

GT254-ZD

零件手册
PARTS BOOK

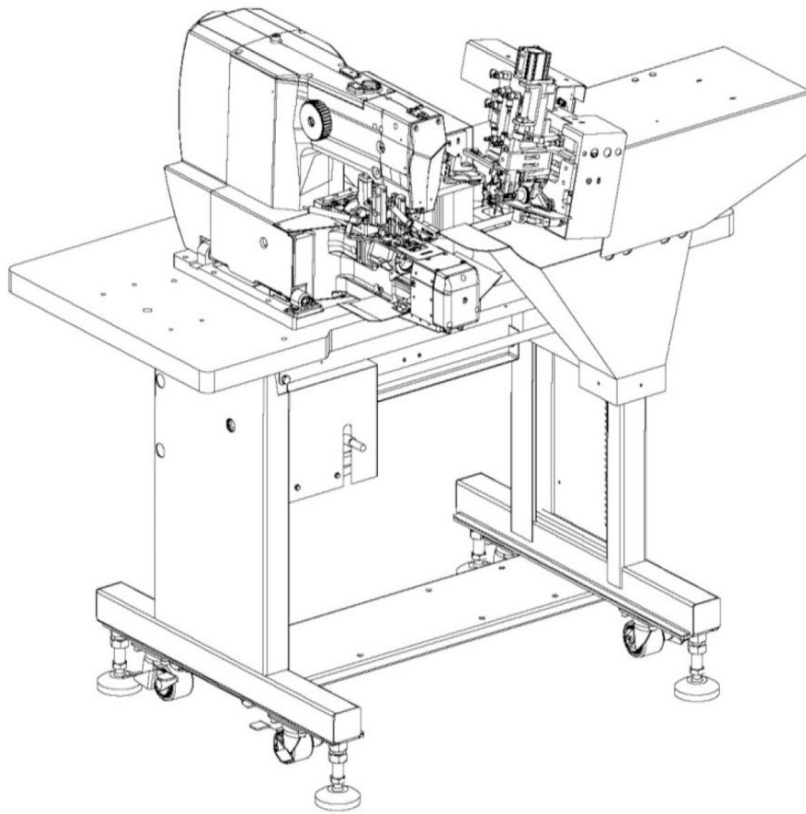

双针自动钉襻机

Double needle belt loop sewing machine

目 录

1 机体部分	1
2 针杆装置	5
3 上轴装置	7
4 下轴装置	9
5 送料装置	11
6 切线装置部分	17
7 松线装置	21
8 压线装置	23
9 棱台装置A	25
10 棱台装置B	29
11 棱台移动装置	32
12 供油装置	33
13 护眼装置	35
14 卷线装置	37
15 拱料装置	39
16 裤撵传动. 切刀装置	43
17 拉料装置	49
18 送给支撑装置	53
19 调整装置	57
20 送给装置	61
21 台板组件	65
22 控制箱装置	67
23 电控箱装置	69
24 附件	73

CONTENTS

1 Machine body.....	1
2 Needle bar mechanism.....	5
3 Upper shaft mechanism.....	7
4 Lower shaft mechanism.....	9
5 Feed mechanism.....	11
6 Thread trimmer mechanism.....	17
7 Tension release mechanism.....	21
8 Thread presser mechanism.....	23
9 Hook base mechanism A.....	25
10 Hook base mechanism B.....	29
11 Hook move mechanism.....	32
12 Lubrication mechanism.....	33
13 Safety mechanism.....	35
14 Bobbin winder mechanism.....	37
15 Arch feeding device.....	39
16 Knife mechanism.....	43
17 Pulling device.....	49
18 To support device.....	53
19 Adjusting device.....	57
20 For device.....	61
21 Platen device.....	65
22 Control box mechanism.....	67
23 Electric cabinet unit.....	69
24 Accessories.....	73

1. 机体部分/Machine body

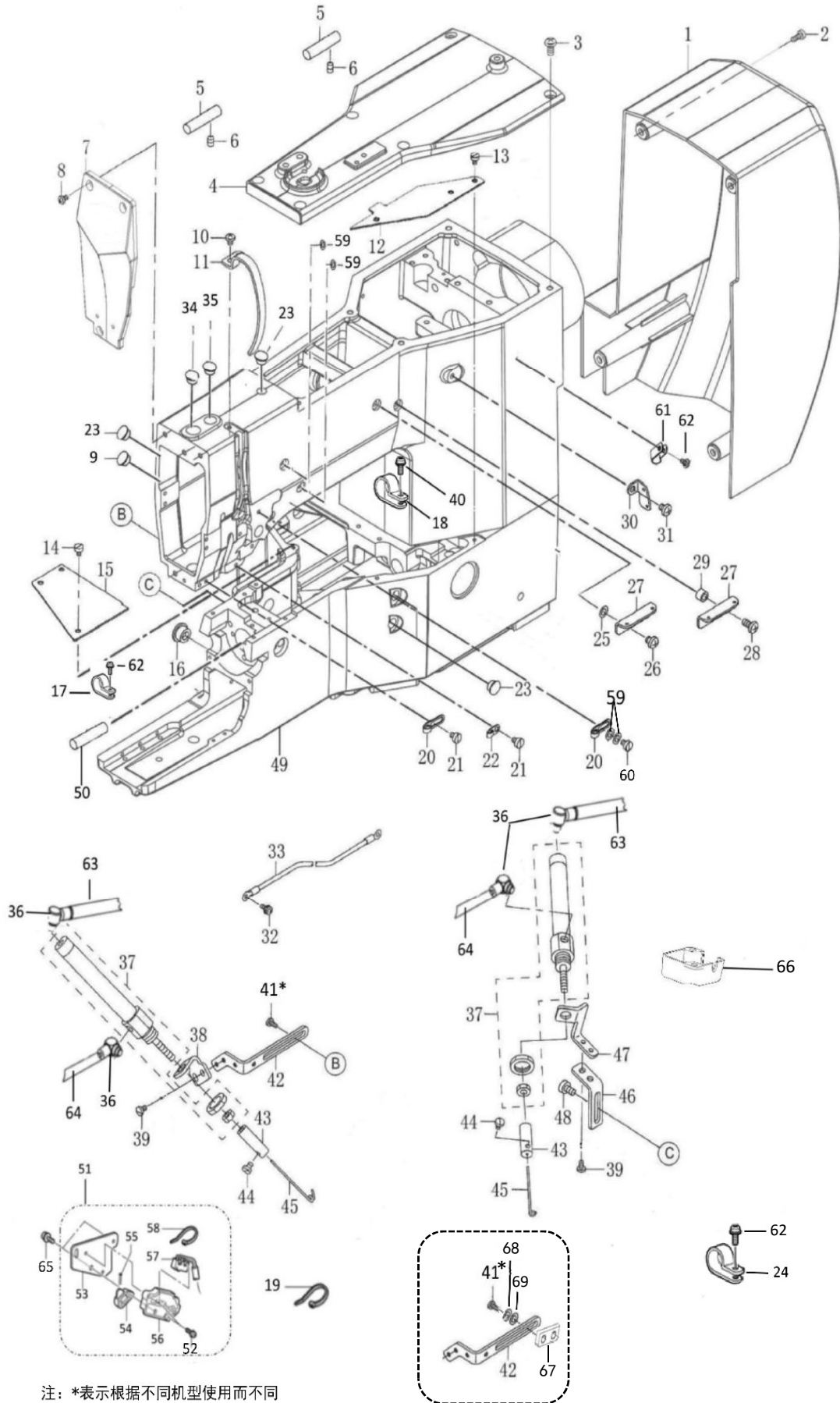

1. 机体部分/Machine body

NO	零部件号	数量	零部件名称	NAME OF PARTS	老助记码
1	50000010	1	后盖	Rear cover	CS25400006
2	00706100	4	十字盘头螺钉M6X10	Cross disc head screw M6X10	C062061016
3	00706100	6	十字盘头螺钉M6X10	Cross disc head screw M6X10	C062061016
4	50000020	1	上盖	On the cover	
5	50000030	2	机头支撑销	Nose support pin	CS25402002
6	00806060	2	内紧定螺钉M6X6	Internal set screw M6X6	C012060636
7	50000050	1	前面板	The front panel	
8	00705105	3	十字盘头螺钉M5X10	Cross pan head screw M5X10	C062501016
9	10100010	1	油盖	Oil cover	C140392009
10	01504105	1	十字盘头螺钉(带垫圈)M4X10DA	Cross disc head screw (with washer)M4X10DA	CSA3025001
11	13100060	1	挑线杆防护罩	Rod take-up guard	
12	50000080	1	底座右盖板	Base right cover plate	
13	01904080	2	一字平头螺钉M4X8	Flat head screw M4X8	CSA3538001
14	01904080	3	一字平头螺钉M4X8	Flat head screw M4X8	CSA3538001
15	50000090	1	底座左盖板	Base left cover plate	
16	10100140	1	橡皮塞Φ 15.5	Rubber plug Φ 15.5	C104449001
17	16300780	1	R型线夹12.7	R clip 12.7	
18	13205390	1	电线夹14#	Wire clip # 14	C552909000
19	50104040	2	扎带 4X150	Tie 4 x150	
20	10101960	2	过线导向 C	Cross the line to C	CSA3252001
21	00705065	2	十字盘头螺钉M5X6	Cross disc head screw M5X6	C062500616
22	10101950	1	过线导向 B	Lead through to B	CSA4333001
23	10100030	6	橡皮塞Φ 10.5	Rubber plug Φ 10.5	C104821001
24	10103120	1	压线板	Line pressing board	C149547000
25	02000099	2	垫圈	The gasket	
26	00706100	1	十字盘头螺钉M6X10	Cross disc head screw M6X10	C062061016
27	50000120	2	过线导向A	Lead through to A	CS02039373
28	00706160	1	十字盘头螺钉M6X16	Cross disc head screw M6X16	C062061616
29	50000130	1	垫柱	Cushion column	CS12665000
30	50000140	1	过线导向D	Lead through to D	CSL1111232
31	00706100	1	十字盘头螺钉M6X10	Cross disc head screw M6X10	C062061016
32	01504105	1	十字盘头螺钉(带垫圈)M4X10DA	Cross disc head screw (with washer)M4X10DA	CSA3025001
33	10002013	1	接地线 350	Grounding line 350	
34	13206150	1	橡皮塞12.5	Rubber plug 12.5	CSA2929001
35	13200280	1	橡皮塞8.5	Rubber plug 8.5	CS32263001
36	15202980	4	气管弯接头	Gas pipe bend	GSP1314505
37	50000150	2	扫线气缸	Sweep line cylinder	GSL1004001
38	50000160	1	气缸支架	Cylinder bracket	CS25479903
39	01504105	4	十字盘头螺钉(带垫圈)M4X10DA	Cross disc head screw (with washer)M4X10DA	CSA3025001
40	01904080	1	一字平头螺钉M4X8	Flat head screw M4X8	CSA3538001
			<用于254-H/254-M>	<For 254-H/254-M>	
41	01504105	2	十字盘头螺钉(带垫圈)M4X10DA <用于254-HL/254-ML>	Cross disc head screw (with washer)M4X10 <For 254-H/254-M>	
41	00704120	2	十字盘头螺钉M4X12	Cross disc head screw M4X12	C062401216
42	50000170	1	扫线气缸安装支架A	Installation bracket A for sweeping cylinder	CS25401806
43	50000180	2	热线钩安装柱	Wire hook mounting post	CS25472205
44	00803030	4	内紧定螺钉M3X3	Internal set screw m 3 3 3	C012300336
45	50000190	2	扫线钩	Sweep line hook	CS25472106
46	50000200	1	扫线气缸安装支架B	Installation bracket B for sweeping cylinder	CS25472007
47	50000210	1	气缸支架B	Cylinder support B	CS25472304
48	00706100	2	十字盘头螺钉M6X10	Cross disc head screw M6X10	C062061016
49	50000220	1	机壳	chassis	CSL0104901
50	10100200	1	旋梭座定位销	Hook holder locating pin	C117608001
51	132-31	1	9820头部开关组件	Head switch assembly	
52	01503125	2	十字盘头带垫片螺钉M3X12DB	Cross disc head with washer screw M3X12DB	CSP4303114
53	13205690	1	安全开关基座	Safety switch base	CSA5730101
54	13205710	1	开关手柄	The switch handle	CSA5732001
55	13205700	1	开关弹簧	Switch on the spring	CSA5731001
56	13205680	1	安全开关板	Safety switch board	CSA5729001

1. 机体部分/Machine body

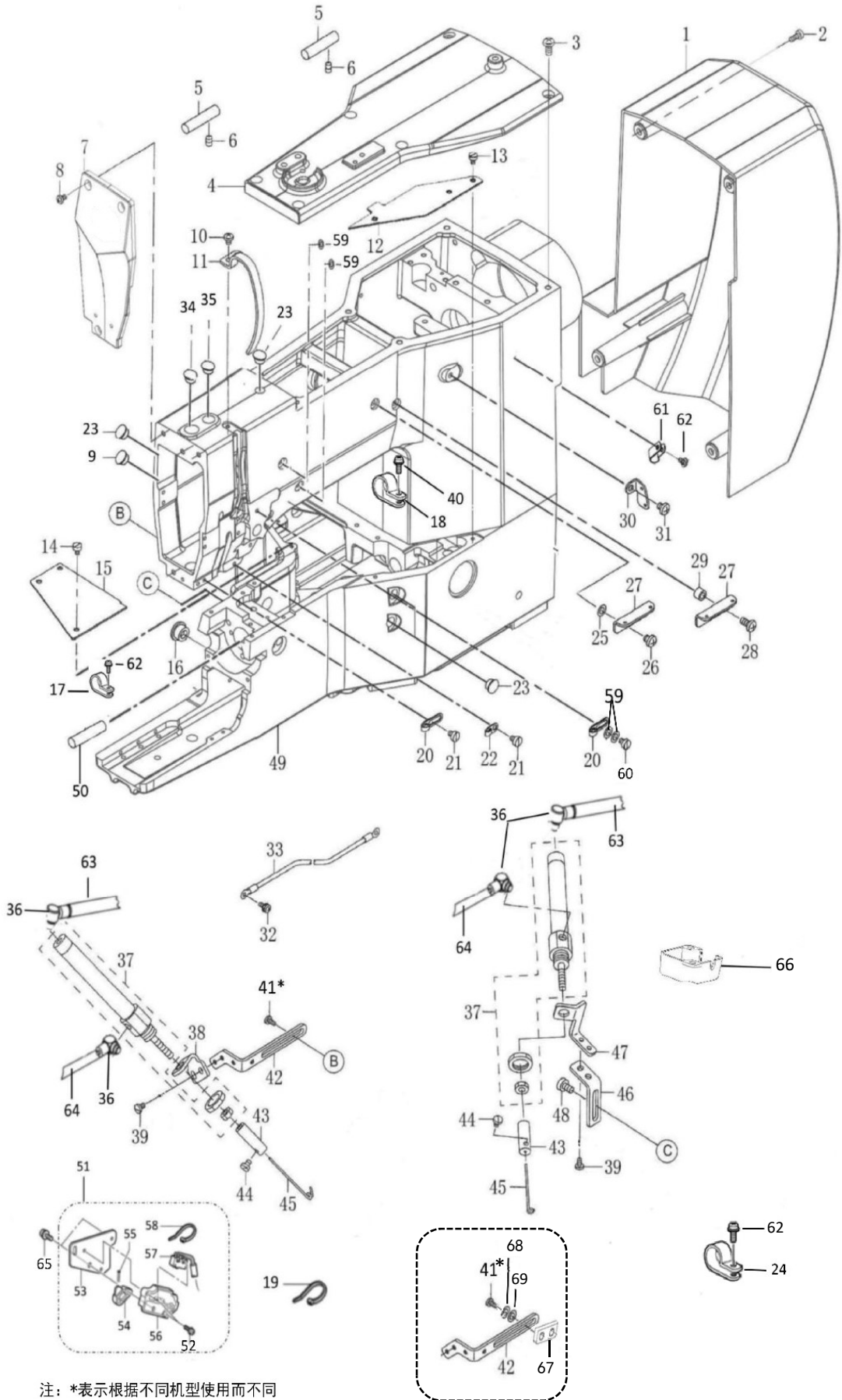

注：*表示根据不同机型使用而不同

1. 机体部分/Machine body

NO	零部件号	数量	零部件名称	NAME OF PARTS	老助记码
57	10002072	1	9820机头开关组件	9820 head switch assembly	
58	10103010	1	扎带M3X100	Tie M3X100	GSP4303144
59	00505030	8	垫圈M5	Gasket M5	C146354002
60	00705105	1	十字盘头螺钉M5X10	Cross pan head screw M5X10	C062501016
61	10103170	1	挂钩NK-18N	Hook NK - 18 n	CS11817000
62	01504105	4	十字盘头螺钉(带垫圈)M4X10DA	Cross disc head screw (with washer)M4X10DA	GSA3025001
63	15202950	4.9	28号空气管(透明) φ4单位(m)	Number 28 air pipe (transparent) phi 4 units (m)	GSA6405001
64	15202960	5	27号空气管(黑色) φ4单位(m)	Number 27 air pipe (black) phi 4 units (m)	GSA6406001
65	01504105	2	十字盘头螺钉(带垫圈)M4X10DA	Cross disc head screw (with washer)M4X10DA	
66	10003032	1	机头检出器组件(254机用) <用于254-HL/254-ML>	Head checker assembly (254) For < 254 - HL / 254 - ML >	
67	50000230	1	垫板(60-90)	Backing plate (60-90)	
68	00604000	2	弹簧垫圈2-4	Spring washer 2-4	
69	00504030	2	平垫圈S4	Flat washer S4	

2. 针杆装置/Needle bar mechanism

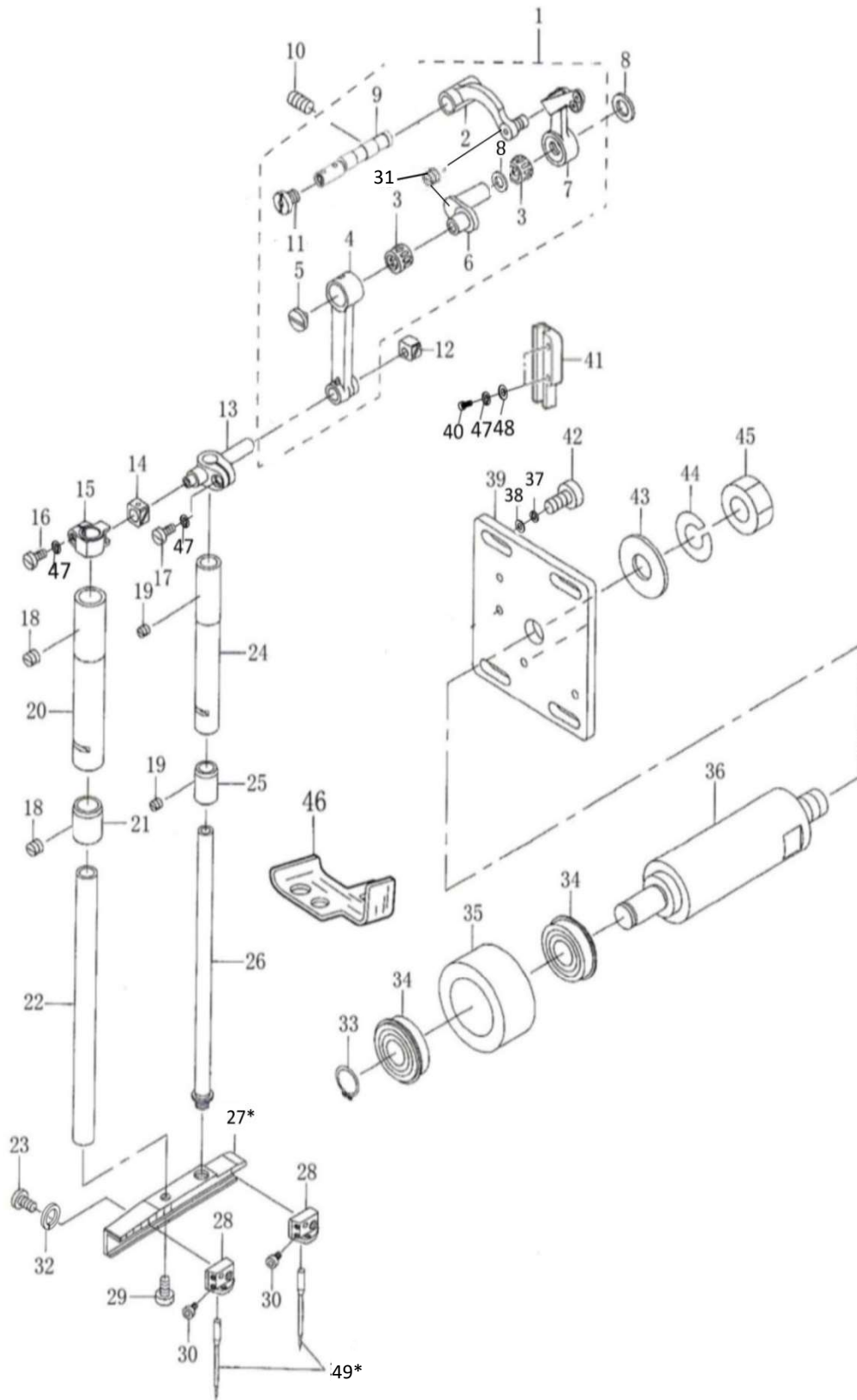

注：*表示根据不同机型使用而不同

2. 针杆装置/Needle bar mechanism

NO	零部件号	数量	零部件名称	NAME OF PARTS	老助记码
1	500-08	1	254ZD挑线杆组件	254ZD wire rod assembly	
2	10100330	1	挑线连杆A(镀DLC)	Connecting rod A(DLC plated)	
3	00108081	2	滚针轴承(公差-4~-6)	Needle roller bearing (tolerance -4 ~ -6)	GSP4300308
	00108082	2	滚针轴承(公差0~-2)	Needle roller bearing (tolerance 0 ~ -2)	GSP4300309
	00108083	2	滚针轴承(公差0~2)	Needle roller bearing (tolerance 0 ~ 2)	GSP4300310
	00108084	2	滚针轴承(公差+2~+4)	Needle roller bearing (tolerance +2 ~ +4)	GSP4300324
	00108085	2	滚针轴承(公差-2~-4)	Needle roller bearing (tolerance -2 ~ -4)	GSP4300307
4	10100290	1	针杆连杆	Needle bar connecting rod	GSP4300306
5	02000152	1	锥形螺钉SM3. 57-40L	Taper screw sm3.57-40l	G145465001
6	10200060	1	挑线曲柄 B	Pick crank B	
7	15515300	1	挑线杆	take-up	
8	00508020	2	垫圈8	Gasket 8	G110367001
9	50000250	1	挑线连杆销	Connecting rod pin	
10	00806100	2	内紧定螺钉M6X10	Internal set screw M6X10	GSP4300316
11	01105060	1	一字沉头螺钉M5X6	One word countersunk head screw M5X6	GSA2958001
12	10100350	1	滑块	The slider	GSA3488001
13	50000260	1	挑线连接柱	Connect the wires to the column	CS25403802
14	50000270	1	滑块8X7. 24	The slider 8 x7. 24	CSL3035280
15	50000280	1	前针杆连接柱	Front needle bar connecting column	L0102015M0
16	01204120	1	内六角螺栓M4X12	Socket hexagon bolt M4X12	G018401236
17	01204100	1	内六角螺栓M4X10	Socket hexagon bolt M4X10	G018401036
18	00805050	2	内紧定螺钉M5X5	Internal set screw M5X5	G012500536
19	00805050	2	内紧定螺钉M5X5	Internal set screw M5X5	G012500536
20	50000290	1	前针杆轴套U	Front needle bar sleeve U	CS25403406
21	50000300	1	前针杆轴套D	Front needle rod sleeve D	CS25403307
22	50000310	1	前针板(DIC)	Front stitch plate (DIC)	
23	00704080	2	十字盘头螺钉M4X8	Cross disc head screw M4X8	G062400806
24	50000320	1	后针杆轴套U	Rear needle rod sleeve U	CSL1402280
25	50000330	1	后针杆轴套D	Rear needle rod sleeve D	CS25403208
26	50000340	1	后针杆(DLC)	After the needle bar (DLC)	
			<用于254-HL/254-ML>	<For 254-HL/254-ML>	
27	50000410	1	针杆基座(60-90)	Needle rod base (60-90)	
			<用于254-H/254-M>	<For 254-H/254-M>	
27	50000350	1	针杆基座	Needle rod base	CS25404016
28	50000360	2	机针安装块	Needle mounting block	
29	02000182	1	螺钉SM4. 37X40 L8	Screw SM4.37 X40 L8	GSL6110820
30	02000032	2	内六角螺栓M2. 5X5	Hexagon socket bolt m2.5x5	CSL6850502
31	00803030	2	内紧定螺钉M3X3	Internal set screw m 3 3 3	CS08030301
32	00504050	1	垫圈 L4	Gasket L4	CS21041702
33	00202120	1	轴用挡圈C12	Shaft retainer C12	CS01200001
34	00160011	2	轴承6001ZZNR	Bearing 6001 ZZNR	GSA6705001
35	50000370	1	同步轮	Synchronous wheel	CS25404305
36	50000380	1	同步轮安装轴	Synchronizing wheel mounting shaft	CS25404404
37	00606000	4	弹簧垫圈2-6	Spring washer 2-6	G028060246
38	00506080	4	平垫圈M6(镀镍)	Flat washer M6(nickel plated)	G025060236
39	50000390	1	同步轮固定板	Synchronous wheel fixing plate	CS254004503
40	01204165	2	内六角螺栓M4X16	Socket head bolt M4X16	G018401636
41	10100360	1	滑块导向B	Slider leads to B	GSA3528001
42	01206160	4	内六角螺栓M6X16	Hexagon socket bolt M6X16	G018061636
43	00512010	1	平垫圈12. 2X30X2	12.2 X30X2 flat washer	CS25423303
44	00612001	1	弹簧垫圈12	Spring washer 12	CS01220002
45	00412101	1	螺母M12	Nut M12	CS06120001
46	50000400	1	针杆轴套油毡	Needle rod sleeve linoleum	CSL0304600
47	00604000	4	弹簧垫圈2-4	Spring washer 2-4	G028040246
48	00504030	2	平垫圈S4	Flat washer S4	G026040136
			<用于254-HL/254-H>	<For 254-H/254-M>	
49	10100430	2	机针19#	19 # machine needle	CS37928019
			<用于254-M/254-ML>	<For 254-M/254-ML>	
49	15200360	2	DP17* 16#机针	DP17 * 16 # machine needle	D0102032A3

3. 上轴装置/Upper shaft mechanism

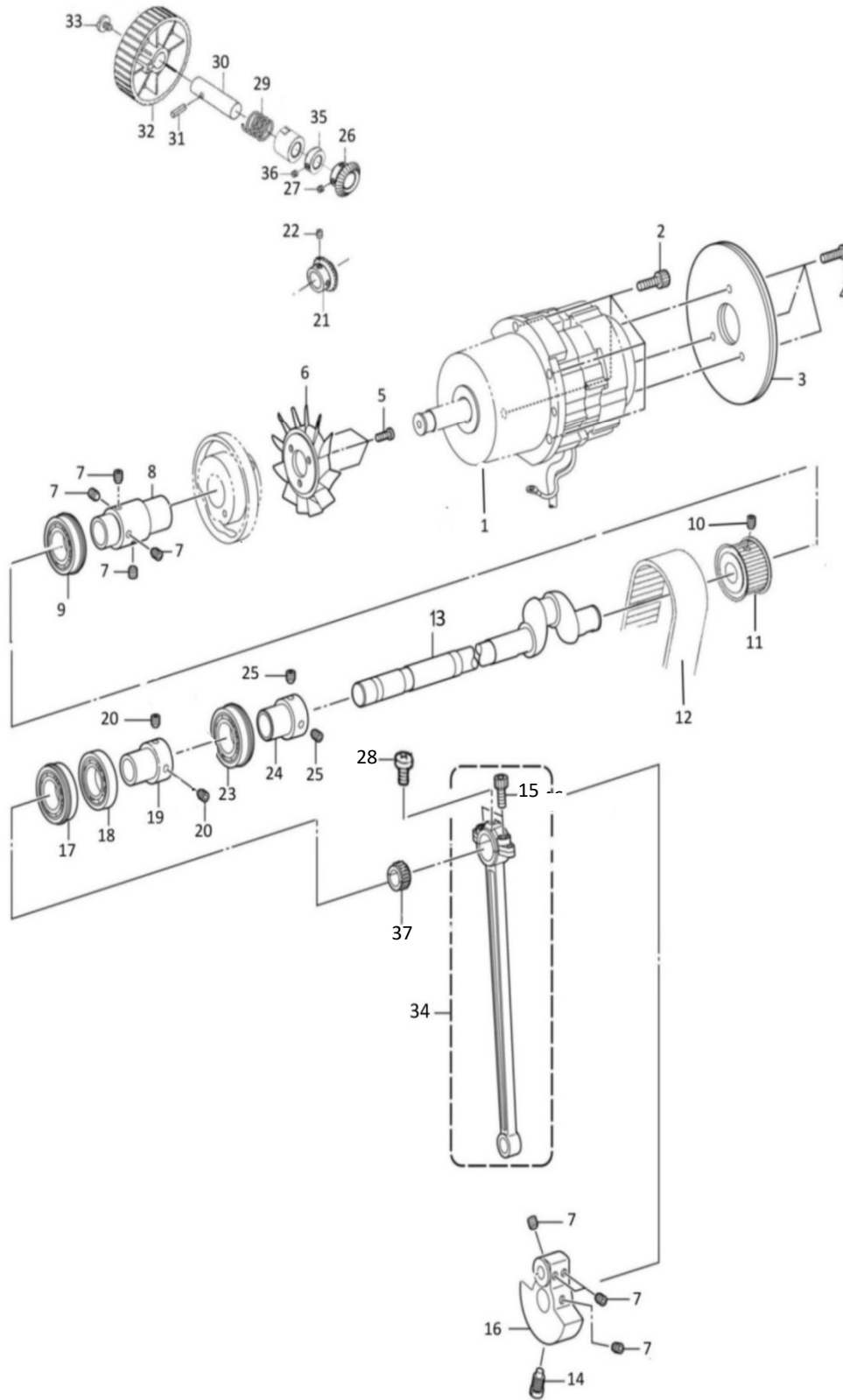

3. 上轴装置/Upper shaft mechanism

NO	零部件号	数量	零部件名称	NAME OF PARTS	老助记码
1	10003060	1	9820主轴马达组件	Main shaft motor assembly	
2	01205160	4	内六角螺栓M5X16	Hexagon socket bolt M5X16	C018501636
3	10105890	2	惯性轮 2 (2.6MM厚)	Inertia wheel 2 (2.6mm thick)	
4	00704100	3	十字盘头螺钉M4X10	Cross disc head screw M4X10	C062401006
5	01504105	3	十字盘头螺钉(带垫圈)M4X10DA	Cross disc head screw (with washer)M4X10DA	CSA3025001
6	10100460	1	叶轮	The impeller	CS38713100
7	00806061	8	内紧定螺钉M6X6X0.75	Internal set screw m6x6x0.75	CS23651001
8	10100270	1	管接头A	Pipe connection a.	CSA3210001
9	00162041	1	轴承6204DDUNR	Bearing 6204 ddunr	CSA4178001
10	00806081	2	内紧定螺钉(黑色)M6X8	Internal set screw (black) M6X8	
11	50000420	1	驱动轮	Driving wheel	CS25404107
12	50000430	1	同步带5M-665-20-MM	Synchronous belt 5 m - 665-20 - MM	CS25404206
13	50000440	1	上轴	On the shaft	CS25402705
14	02000151	1	螺钉M8	Screw the M8	CS25235001
15	01205160	2	内六角螺栓M5X16	Hexagon socket bolt M5X16	C018501636
16	10200020	1	曲柄 B	Crank B	CSA3591001
17	00169041	1	轴承6904DDUNR	Bearing 6904 ddunr	CSA4179001
18	00169040	1	轴承R-6904DDU	Ddu bearing R - 6904	CSA4180001
19	10100260	1	轴承前套	Bearing before	CSA3206001
20	00806061	2	内紧定螺钉M6X6X0.75	Internal set screw m6x6x0.75	CS23651001
21	50000450	1	伞齿轮(右)	Bevel gear (right)	GSPJK43003
22	00804040	2	内紧定螺钉M4X4	Internal set screw M4X4	C012400436
23	00160041	1	轴承6004DDUNR	Bearing 6004 ddunr	CSA4177001
24	10100260	1	轴承前套	Bearing before	CSA3206001
25	00806061	2	内紧定螺钉M6X6X0.75	Internal set screw m6x6x0.75	CS23651001
26	50000460	1	伞齿轮(左)	Bevel gear (left)	GSPJK43001
27	00804040	2	内紧定螺钉M4X4	Internal set screw M4X4	C012400436
28	00703045	1	十字盘头螺钉M3X4	Cross disc head screw M3X4	C062300416
29	50000470	1	压簧	Compression spring	GSPJK43004
30	50000480	1	手轮传动轴	Hand wheel drive shaft	GSPJK43002
31	00304120	1	弹簧销4X12	Spring pin 4 x12	C047401242
32	50000490	1	手轮	The handwheel	
33	00706085	1	一字大盘头螺钉M6X8	One word large pan head screw M6X8	GSPJK43008
34	10100250	1	曲柄轴组件	Crank shaft assembly	CSA3499001
35	50000520	1	紧圈	ring	
36	00804040	1	内紧定螺钉M4X4	Internal set screw M4X4	C012400436
37	00115131	1	滚针轴承(公差2~0)	Needle roller bearing (tolerance 2 ~ 0)	
37	00115132	1	滚针轴承(公差0~-2)	Needle roller bearing (tolerance 0 ~ -2)	CSA4173001
37	00115133	1	滚针轴承(公差-2~-4)	Needle roller bearing (tolerance -2 ~ -4)	
37	00115134	1	滚针轴承(公差-4~-6)	Needle roller bearing (tolerance -4 ~ -6)	CSA4175001

4. 下轴装置/Lower shaft mechanism

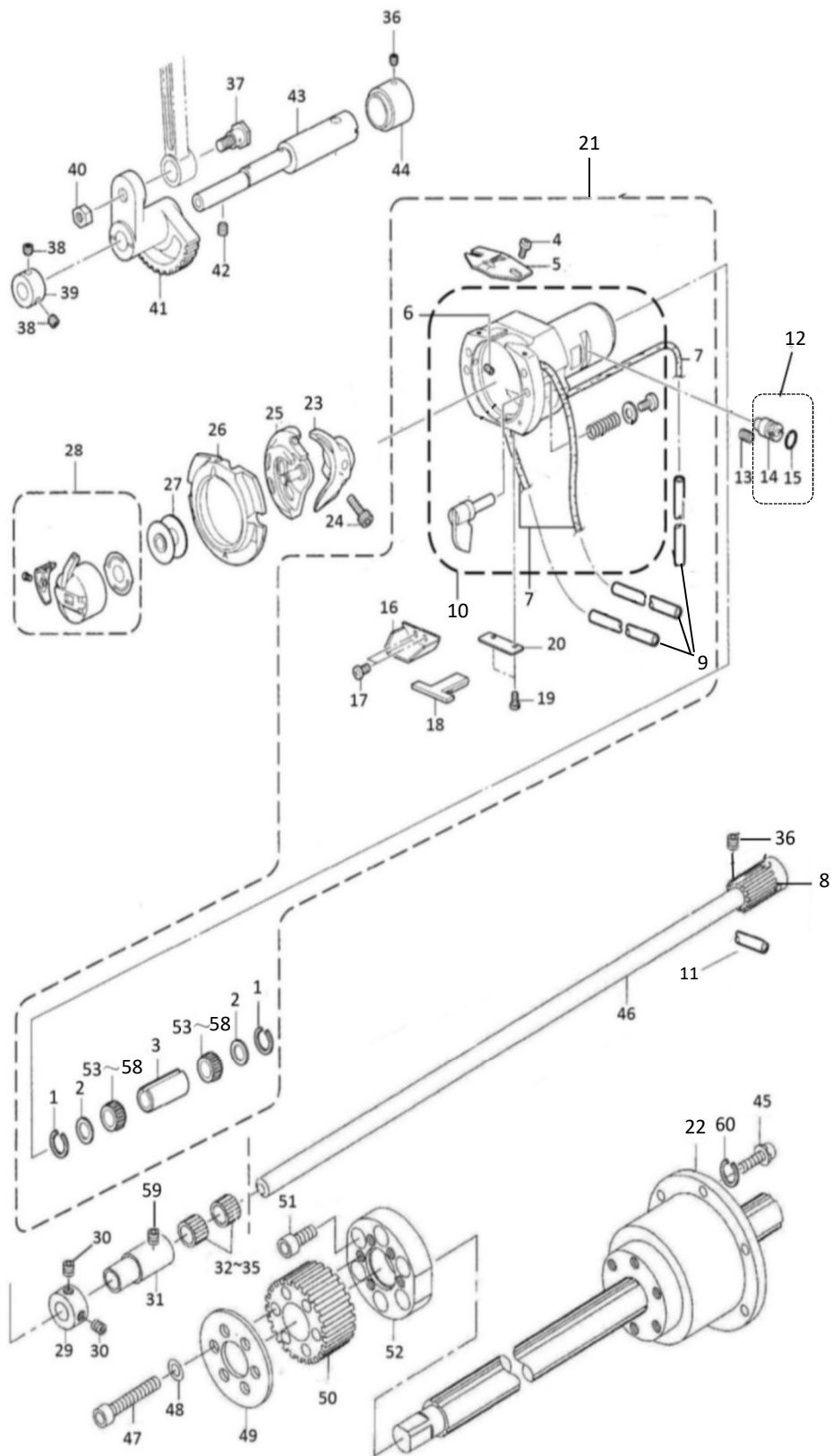

4. 下轴装置/Lower shaft mechanism

NO	零部件号	数量	零部件名称	NAME OF PARTS	老助记码
1	10101640	2	止动圈	Retaining ring	CSA3277001
2	10101630	2	垫圈 A	A gasket	CSA3276001
3	10101650	1	轴圈	Axial circle	CSA3278001
4	01904030	2	一字平头螺钉M3X4	Flat head screw M3X4	CSA4199001
5	10101550	1	旋梭线导向	Shuttle guide	CS02429201
6	10101570	2	油毡	linoleum	C153050000
7	15202400	3	油线 (16股) L=700mm	Oil line (16 strands) L=700mm	GSA5292101
8	10101520	1	下轴齿轮	The shaft gear	GSP4301304
9	10101830	1.5	油管 φ3内×φ5外 (单位: m)	Tubing 3 with × 5 with (unit: m)	
10	10102330	1	大旋梭台 (顺发)	Large revolving shed (straight)	
11	10101510	1	下轴齿轮锥形销	Lower shaft gear conical pin	GSP4301305
12	101-41	1	430旋梭调节轴	430 shuttle adjusting shaft	
13	00806100	1	内紧定螺钉M6X10	Internal set screw M6X10	GSP4300316
14	10101470	1	旋梭调节轴	Shuttle adjusting shaft	GSA3238101
15	02000201	2	O型圈PW3	Type O PW3	C081003670
16	10101590	1	油毡T支架	Linoleum T bracket	CSA3274101
17	00703041	2	十字盘头螺钉M3X4 (发黑)	Cross disc head screw M3X4(blackening)	CS47307001
18	10101600	1	油毡T	Felt T	CSA3275001
19	00703550	2	一字平头螺钉M3X5.5	Screw m3x5.5 with flat head	CS44924001
20	10101580	1	油毡支撑板	Linoleum support plate	GSA3242001
21	500-06	1	254旋梭组件(后)	254 shuttle assembly (back)	
22	50000590	1	花键轴组件	Spline shaft assembly	GS25407506
23	10101660	1	梭托 D	Shuttle Joe D	CSA3284001
24	01205146	1	内六角螺栓M5X14 (材料定制)	Hexagon socket bolt M5X14(customized material)	0
25	15202350	1	中旋梭B (进口广濂)	Medium shuttle B(imported komi Hirose)	
26	10101680	1	大旋梭	Big hook	C152682201
27	15202320	1	梭芯	The bobbin	CS44633001
28	15202310	1	梭芯套组件 (进口广濂)	Shuttle sleeve assembly (imported komi Hirose)	
29	10100840	1	QC压脚臂杆轴紧圈	QC press foot arm shaft tight ring	GSA3231001
30	00806060	2	内紧定螺钉M6X6	Internal set screw M6X6	C012060636
31	50000530	1	下轴轴套	The shaft sleeve	CS25408403
32	00108101	2	滚针轴承 (公差+0.004~+0.002)	Needle roller bearing (tolerance +0.004 ~ +0.002)	CS1411804A
33	00108102	2	滚针轴承 (公差+0.002~0)	Needle roller bearing (tolerance +0.002 ~ 0)	CS1411804A
34	00108111	2	滚针轴承 (公差0~-0.002)	Needle roller bearing (tolerance 0 ~ -0.002)	CS1411804A
35	00108112	2	滚针轴承 (公差-0.002~-0.004)	Needle roller bearing (tolerance -0.002 ~ -0.004)	CS1411804A
36	00805050	2	内紧定螺钉M5X5	Internal set screw M5X5	C012500536
37	10101440	1	轴位螺钉M6X0.75 (镀DLC)	Screw m6x0.75 (DLC plated)	
38	00806060	2	内紧定螺钉M6X6	Internal set screw M6X6	C012060636
39	10100840	1	QC压脚臂杆轴紧圈	QC press foot arm shaft tight ring	GSA3231001
40	00406041	1	摆动齿轮螺母M6X0.75	Swing gear nut m6x0.75	GSA3227001
41	50000540	1	摆动齿轮	The swing gear	CS25403402
42	00806060	2	内紧定螺钉M6X6	Internal set screw M6X6	C012060636
43	10101460	1	摆动齿轮轴 A	Swing gear shaft A	GSA4068001
44	10101710	1	紧圈R	Ring R	GSA3283101
45	01204140	6	内六角螺栓M4X14	Socket hexagon bolt M4X14	C018401436
46	50000550	1	下轴	The shaft	CSL0704701
47	01205350	6	内六角螺栓M5X35	Hexagon socket bolt M5X35	CSL6053502
48	00605000	6	弹簧垫圈5	Spring washer 5	C028050246
49	50000560	1	同步轮挡片	Synchronous wheel baffle	CS25407803
50	50000570	1	同步轮	Synchronous wheel	CS25407605
51	01205120	6	内六角螺栓M5X12	Socket hexagon bolt M5X12	CS55485001
52	50000580	1	同步轮安装块	Synchronizing wheel mounting block	CS25407704
53	00108105	2	轴承 (公差+2~+4)	Bearing (tolerance +2 ~ +4)	GSP4301306
54	00108104	2	轴承 (公差-4~-6)	Bearings (tolerance -4 ~ -6)	CSA4190001
55	00108103	2	轴承 (公差-2~-4)	Bearings (tolerance -2 ~ -4)	CSA4189001
56	00108107	2	轴承 (公差0~-2)	Bearing (tolerance 0 ~ -2)	CSA4188001
57	00108100	2	轴承 (公差0~2)	Bearing (tolerance 0 ~ 2)	
58	00108106	2	轴承 (公差+4~+6)	Bearings (tolerance +4 ~ +6)	
59	00805050	1	内紧定螺钉M5X5	Internal set screw M5X5	C012500536
60	00604000	6	弹簧垫圈2-4	Spring washer 2-4	C028040246

5. 送料装置/Feed mechanism

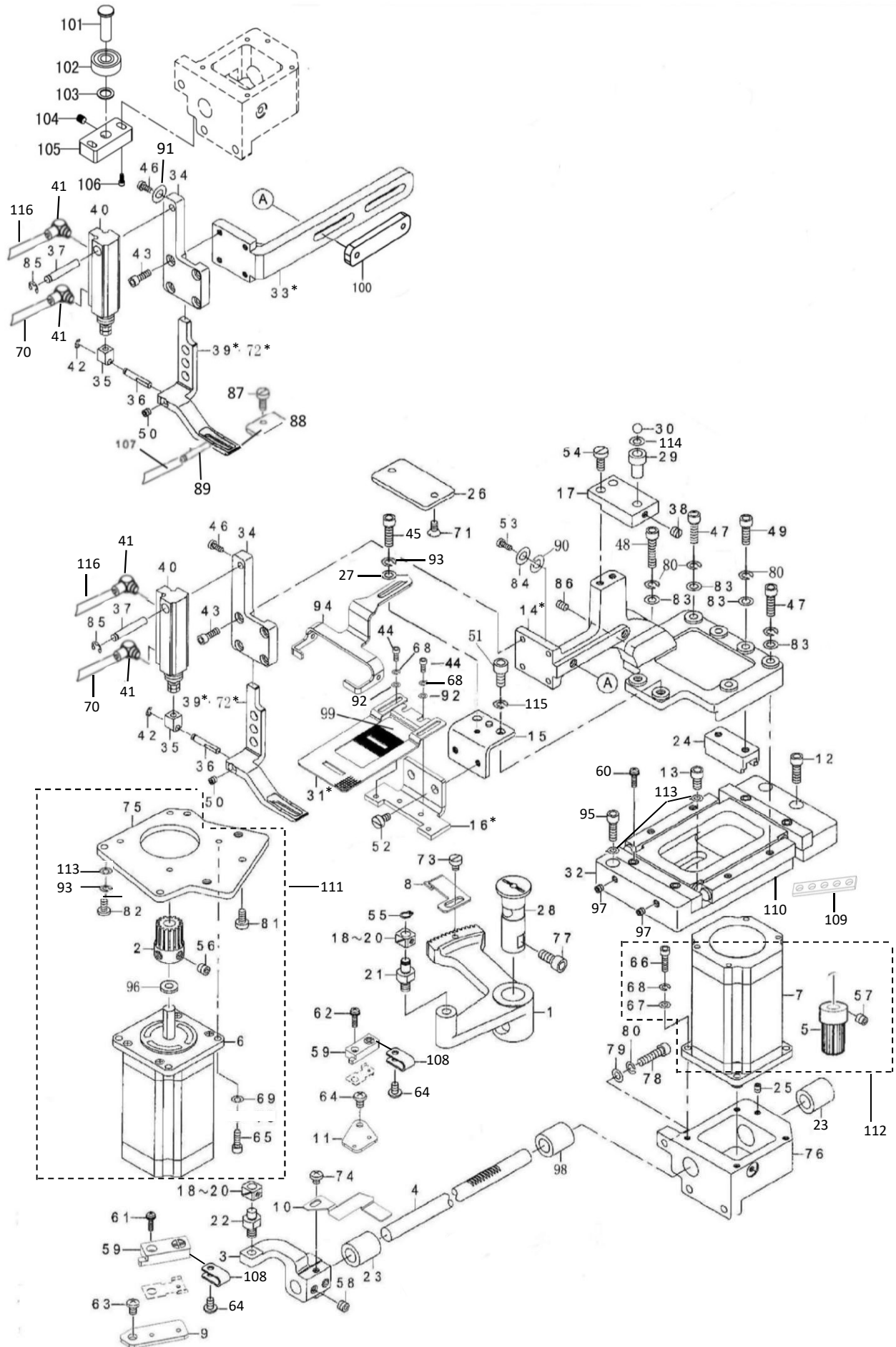

注: *表示根据不同机型使用而不同

5. 送料装置/Feed mechanism

NO	零部件号	数量	零部件名称	NAME OF PARTS	老助记码
1	50000600	1	送料齿轮 (X)	Feed gear (X)	CS25411201
2	50000610	1	齿轮 (X)	Gear (X)	CS19001403
3	50000620	1	送料台驱动支架	Feeder drive bracket	
4	50003500	1	齿条轴 (Y)	Rack axis (Y)	
5	10100560	1	送料齿轮	Feeding gear	CSA4197001
6	10003079	1	254电机组件X (白)	254 motor assembly X (white)	
7	10003080	1	254电机组件Y (蓝+黑)	254 motor assembly Y (blue + black)	
8	50000660	1	送料齿轮感应片	Feed gear sensor	CS25411409
9	50000690	2	传感器安装板	Sensor mounting plate	CS25411801
10	50000680	1	感应片	sensors	CS25436402
11	50000670	1	感应器安装板	Sensor mounting plate	CS25411508
12	01205200	2	内六角螺栓M5X20	Hexagon socket bolt M5X20	CSP1051760
13	01204120	1	内六角螺栓M4X12	Socket hexagon bolt M4X12	C018401236
			<用于254-HL/254-ML>	<For 254-HL/254-ML>	
14	50000710	1	压脚臂 (60-90)	Pressure foot arm (60-90)	
15	50000720	1	安装支架	Mounting bracket	CS25412209
16	50005950	1	送料板安装支架 (60-90)	Feeding plate mounting bracket (60-90)	
			<用于254-H/254-M>	<For 254-H/254-M>	
14	50000700	1	254压脚臂 (喷银)	254 press foot and arm (silver spray)	
15	50000720	1	安装支架	Mounting bracket	CS25412209
16	50000730	1	安装支架	Mounting bracket	
17	50000740	1	压脚臂短轴安装板	Pressfoot arm short shaft mounting plate	CS25480505
18	50000750	2	滑块导向块	Slide guide block	CS01414232
19	50000760	2	滑块导向块	Slide guide block	CS01414232
20	50000770	2	滑块导向块	Slide guide block	CS01414232
21	50005510	1	轴位螺钉	Axis of a screw	CS25411904
22	50005520	1	轴位螺钉	Axis of a screw	CS25412001
23	50000780	2	铜套	Copper set of	CS02509704
24	50000790	1	滑块导向块	Slide guide block	CS25411607
25	00804040	1	内紧定螺钉M4X4	Internal set screw M4X4	C012400436
26	50000800	1	压脚臂支板	Press foot arm strut	CS25418907
27	00504050	1	垫圈 L4	Gasket L4	CSA5158001
28	50000810	1	送料齿轮轴	Feed gear shaft	CS25411300
29	10100940	1	压脚臂短轴	Press foot arm short shaft	CSA3428001
30	10100050	7	钢球1/8	1/8 of steel ball	C071031840
			<用于254-HL/254-ML>	<For 254-HL/254-ML>	
31	50000830	1	送料板 (60-90)	Feeding board (60-90)	
32	50000840	1	导轨安装板	Guide mounting plate	CS25411102
33	50000880	1	前压脚安装支架 (60-90)	Mounting bracket for forefoot (60-90)	
			<用于254-H/254-M>	<For 254-H/254-M>	
31	50000820	1	送料板	Feed plate	CS25480406
32	50000840	1	导轨安装板	Guide mounting plate	CS25411102
33	50000870	1	前压脚安装支架	Install bracket for forefoot	CS25410807
34	50000890	2	压脚导向块	Press foot guide block	CS25410906
35	50000900	2	气缸接头	Cylinder joint	CS25480604
36	50000910	2	轴销	Shaft pin	CS25480703
37	50000920	2	气缸安装轴	Cylinder mounting shaft	CS25411003
38	00805050	1	内紧定螺钉M5X5	Internal set screw M5X5	C012500536
			<用于254-H/254-HL>	<For 254-H/254-HL>	
39	50000930	1	压脚 (后)	Pressure foot (back)	CS25475612
			<用于254-M/254-ML>	<For 254-M/254-ML>	
39	50000940	1	压脚 (特制)	Pressure foot (special)	
40	50000950	2	气缸组件	Cylinder components	
41	13205310	4	接头KQH04-M3	Joint KQH04 - M3	CSA7011001
42	00201030	2	挡圈 E3	Retaining ring E3	C048030342
43	01204120	8	内六角螺栓M4X12	Socket hexagon bolt M4X12	C018401236
44	01304080	4	外六角螺栓M4X8	Outer hexagon bolt M4X8	C017400802

5. 送料装置/Feed mechanism

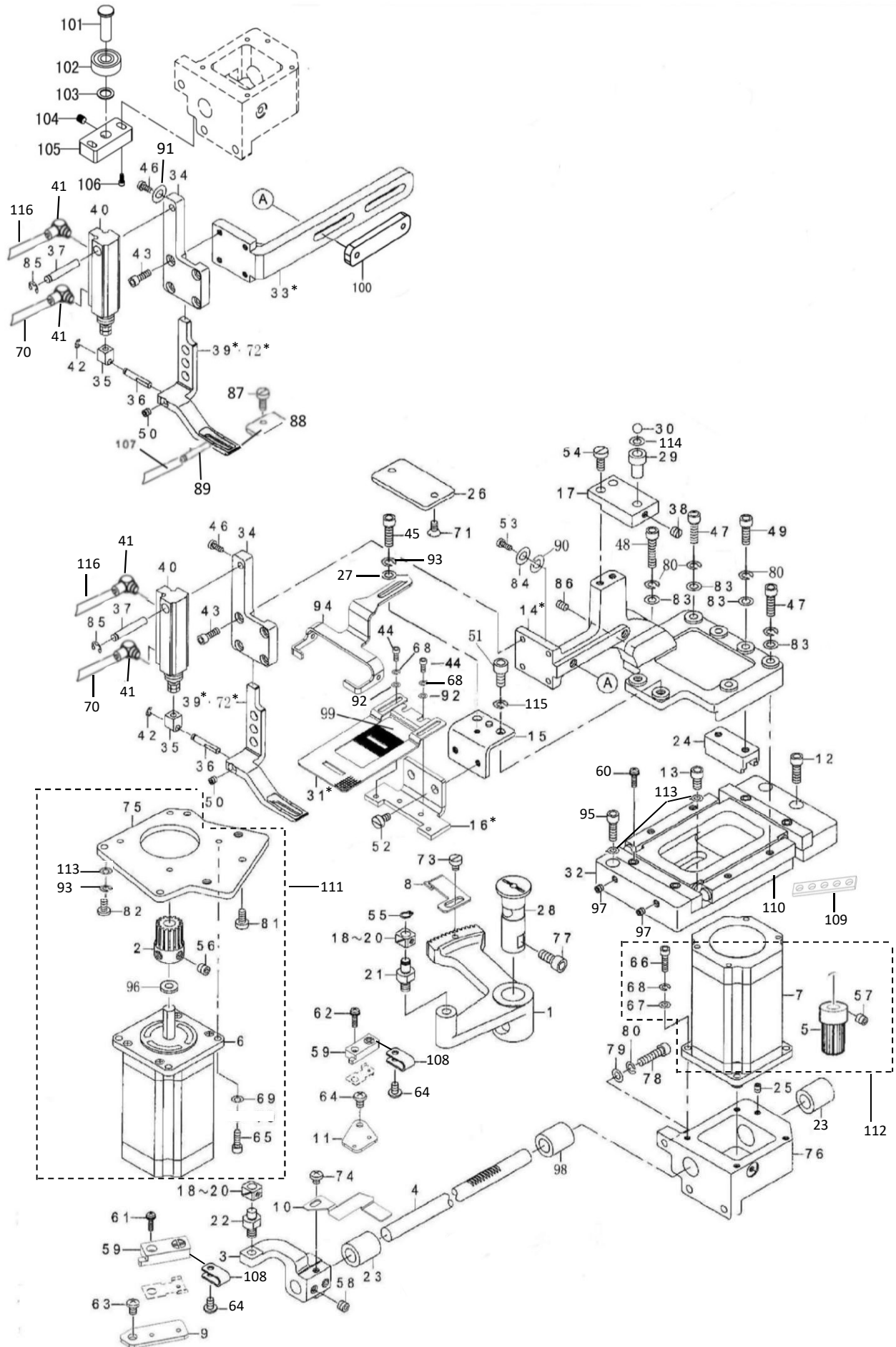

注：*表示根据不同机型使用而不同

5. 送料装置/Feed mechanism

NO	零部件号	数量	零部件名称	NAME OF PARTS	老助记码
45	01204085	1	内六角螺栓M4X8	Socket hexagon bolt M4X8	C018400836
46	01203080	2	内六角螺栓M3X8	Socket hexagon bolt M3X8	C018300836
47	01205200	3	内六角螺栓M5X20	Hexagon socket bolt M5X20	CSP1051760
48	01205300	1	内六角螺栓M5X30	Hexagon socket bolt M5X30	C018503036
49	01205180	2	内六角螺栓M5X18	Hexagon socket bolt M5X18	CSL6051802
50	00804040	2	内紧定螺钉M4X4	Internal set screw M4X4	C012400436
51	01206120	2	内六角螺栓M6X12	Hexagon socket bolt M6X12	C018061236
52	01504105	2	十字盘头螺钉(带垫圈)M4X10DA	Cross disc head screw (with washer)M4X10DA	CSA3025001
53	01205350	2	内六角螺栓M5X35	Hexagon socket bolt M5X35	CSL6053502
54	01205140	2	内六角螺栓M5×14	Hexagon socket bolt M5×14	C018501232
55	00202060	1	轴用挡圈 C6	Shaft retainer C6	C048060142
56	00806050	2	内紧定螺钉M6X5	Internal set screw M6X5	C012060536
57	00806060	2	内紧定螺钉M6X6	Internal set screw M6X6	C012060636
58	00806061	2	内紧定螺钉M6X6X0.75	Internal set screw m6x6x0.75	CS23651001
59	10002068	1	感应器组件(两联)	Sensor module (two parts)	
60	01204165	4	内六角螺栓M4X16	Socket head bolt M4X16	C018401636
61	00703080	1	十字盘头螺钉M3X8	Cross disc head screw M3X8	C062300816
62	00703080	1	十字盘头螺钉M3X8	Cross disc head screw M3X8	C062300816
63	01104080	1	一字沉头螺钉M4X8.7	One - word countersunk head screw m 4 x 8.7	CS25310101
64	00704055	3	十字盘头螺钉M4X5	Cross disc head screw M4X5	C060400516
65	01204120	4	内六角螺栓M4X12	Socket hexagon bolt M4X12	C018401236
66	00704120	4	十字盘头螺钉M4X12	Cross disc head screw M4X12	C062401216
67	00504030	4	平垫圈S4	Flat washer S4	C026040136
68	00604000	6	弹簧垫圈2-4	Spring washer 2-4	C028040246
69	00504030	4	平垫圈S4	Flat washer S4	C026040136
70	15202950	5.1	24号空气管白色 φ4(单位:m)	Number 24 air pipe white phi 4(unit :m)	CSA6405001
71	01104080	2	一字沉头螺钉M4X8.7	One - word countersunk head screw m 4 x 8.7	CS25310101
			<用于254-M/254-ML>	<用于254-M/254-ML>	
72	50000940	1	压脚(特制)	Pressure foot (special)	
			<用于254-H/254-HL>	<用于254-H/254-HL>	
72	50000930	1	压脚(后)	Pressure foot (back)	
73	00704055	1	十字盘头螺钉M4X5	Cross disc head screw M4X5	C060400516
74	00704055	1	十字盘头螺钉M4X5	Cross disc head screw M4X5	C060400516
75	50000960	1	电机安装板(X)	Motor mounting plate (X)	CS25410005
76	50003510	1	Y电机安装支架	Y motor mounting bracket	
77	00806060	1	内紧定螺钉M6X6	Internal set screw M6X6	C012060636
78	01205200	3	内六角螺栓M5X20	Hexagon socket bolt M5X20	CSP1051760
79	00505030	2	垫圈M5(镀镍)	Washer M5(nickel plated)	C146354002
80	00605000	9	弹簧垫圈5	Spring washer 5	C028050246
81	01104080	1	一字沉头螺钉M4X8.7	One - word countersunk head screw m 4 x 8.7	CS25310101
82	01204120	3	内六角螺栓M4X12	Socket hexagon bolt M4X12	C018401236
83	00505030	6	垫圈M5(镀镍)	Washer M5(nickel plated)	C146354002
84	00605000	2	弹簧垫圈5	Spring washer 5	C028050246
85	00201040	2	挡圈 E4	Retaining ring E4	C048040342
86	00805081	2	内紧定螺钉(黑色)M5X8	Internal set screw (black) M5X8	
87	00703080	4	十字盘头螺钉M3X8	Cross disc head screw M3X8	C062300816
88	50001030	2	冷针吹气管安装板	Cold needle blowing pipe mounting plate	
89	10125240	0.15	铜管φ3(单位:m)	Brass Φ 3 (unit: m)	
90	00505030	2	弹簧垫圈5	Spring washer 5	CS22051602
91	00505010	2	平垫圈M5(大)	Flat washer M5(large)	C025050236
92	00504050	4	垫圈 L4	Gasket L4	CSA5158001
93	00604000	4	弹簧垫圈2-4	Spring washer 2-4	C028040246
94	50000990	1	限位安装支架	Limit mounting bracket	CSL5560254
95	01204200	1	内六角螺栓M4X20	Socket hexagon bolt M4X20	C018402036
96	00108050	1	送布马达轴承	Feed cloth motor bearing	
97	00804080	2	内紧定螺钉M4X8	Internal set screw M4X8	CSL8040802
98	50001000	1	铜套(1)	Copper sleeve (1)	
			<用于254-H/254-HL>	<For 254-H/254-HL>	
99	50001010	1	送料板B<仅用于254-H>	Feed plate B< for 254-h > only	

5. 送料装置/Feed mechanism

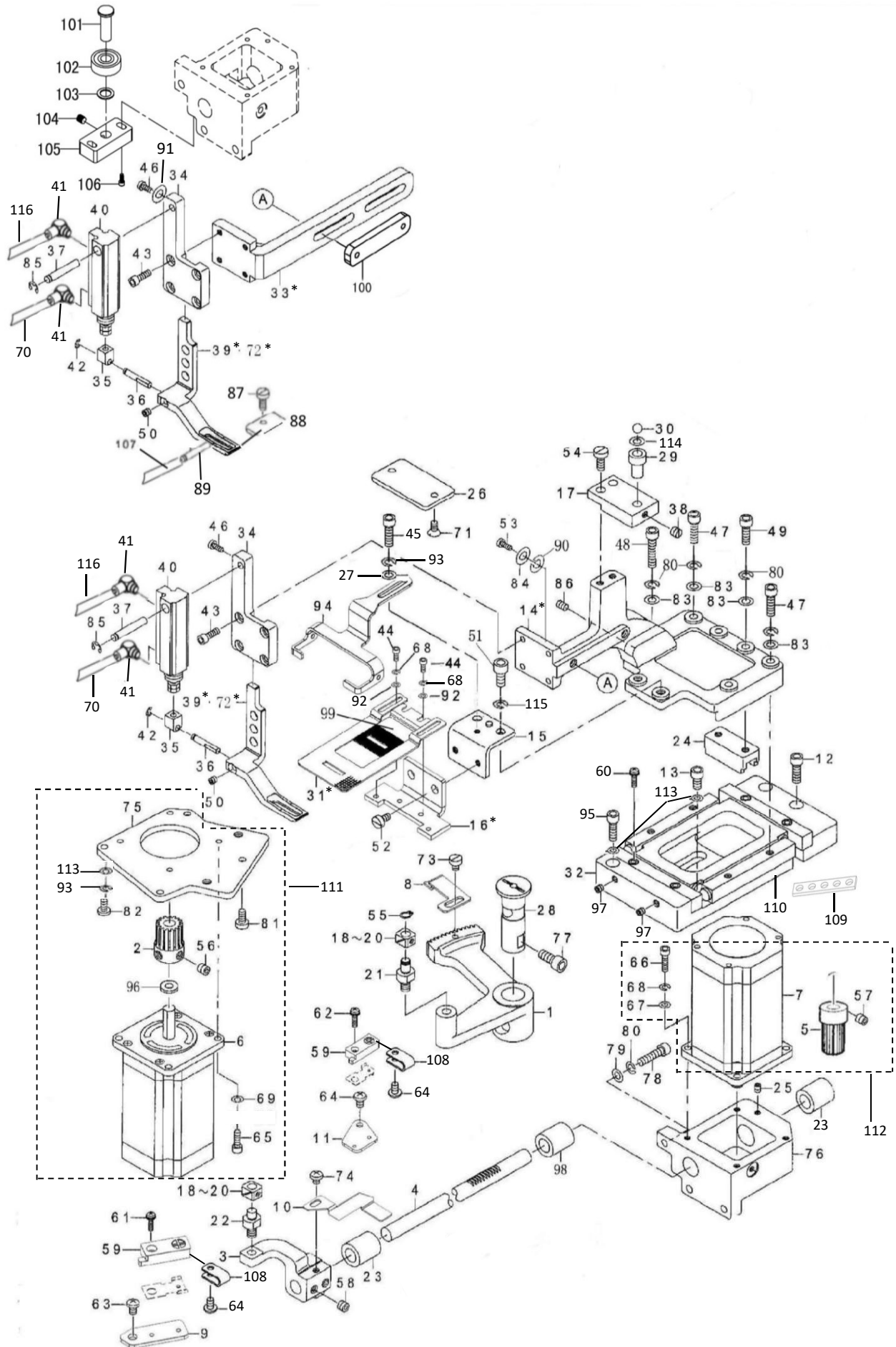

注: *表示根据不同机型使用而不同

5. 送料装置/Feed mechanism

NO	零部件号	数量	零部件名称	NAME OF PARTS	老助记码
100	50005530	1	长板螺母	Long plate nut	
101	50003520	1	销轴	pin	
102	00160801	1	R球轴承608ZZ	R ball bearing 608ZZ	C070608800
103	00508050	1	垫圈	The gasket	CSA2161001
104	00805050	1	内紧定螺钉M5X5	Internal set screw M5X5	C012500536
105	50003530	1	销钉安装块	Pin mounting block	
106	01204165	2	内六角螺栓M4X16	Socket head bolt M4X16	C018401636
107	15202950	1.45	27号空气管白色 φ4 (单位: m)	Number 27 air pipe white phi 4 (unit: m)	CSA6405001
108	10103180	2	电线夹12#	Wire clip # 12	C554482000
109	50000860	2	滚柱4X4带固架组件 (6个滚柱)	Roller 4X4 with retainer (6 rollers)	
110	50000850	1	导轨组件	Guide rail component	L0105032C2
111	500-03	1	254X电机组件	254X motor assembly	
112	500-04	1	254Y电机组件	254Y motor assembly	
113	00504030	6	平垫圈S4	Flat washer S4	C026040136
114	10105120	1	垫片	gasket	
115	00606000	2	弹簧垫圈2-6	Spring washer 2-6	
116	15202960	5	23号空气管黑色 φ4 (单位: m)	Number 23 air pipe black 4 (unit: m)	CSA6406001

6. 切线装置部分/Thread trimmer mechanism

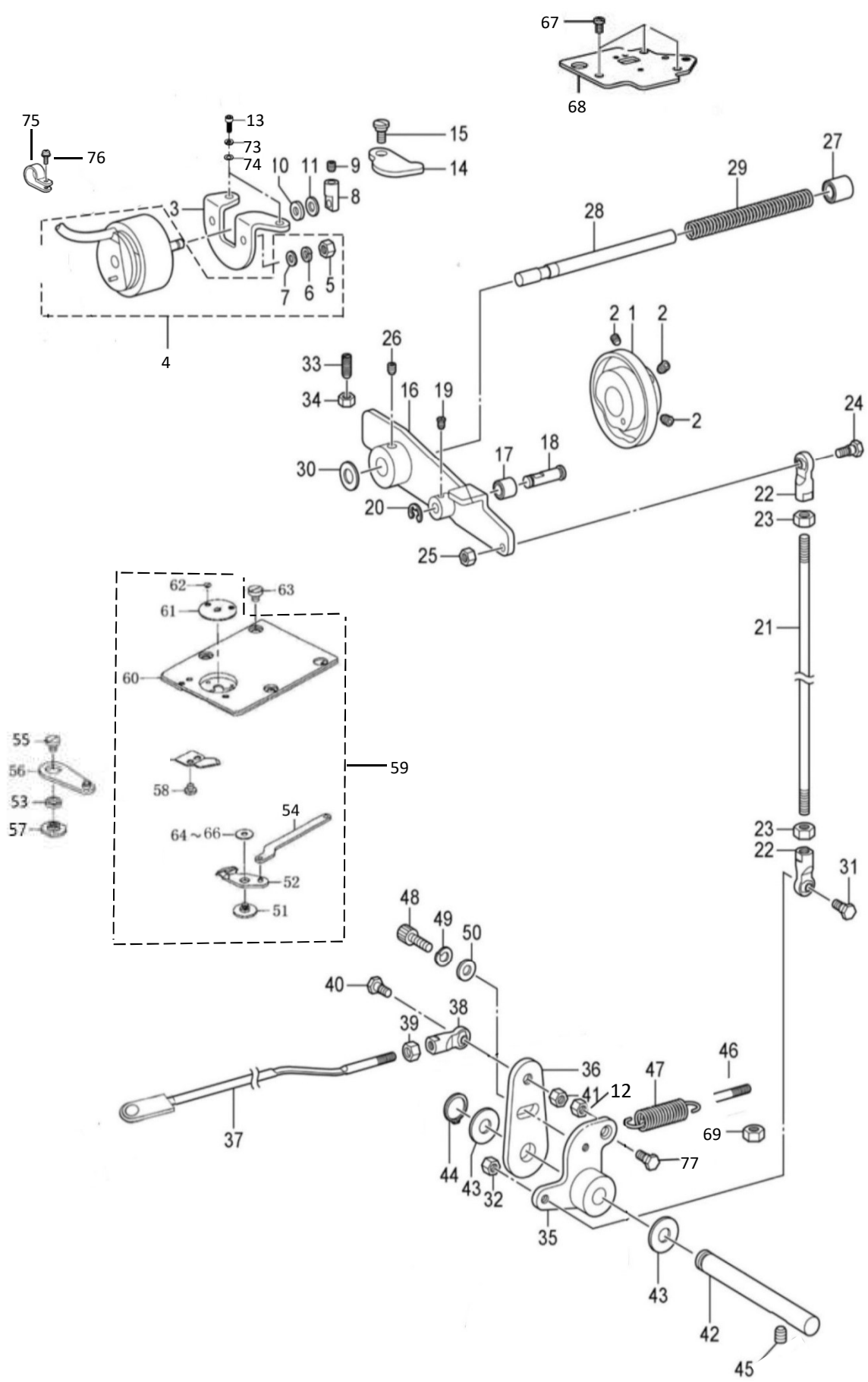

6. 切线装置部分/Thread trimmer mechanism

NO	零部件号	数量	零部件名称	NAME OF PARTS	老助记码
1	10102310	1	切线凸轮	Tangent to the CAM	CSA3301101
2	00806061	3	内紧定螺钉M6X6X0.75	Internal set screw m6x6x0.75	CS23651001
3	15202540	1	电磁铁安装板	Electromagnet mounting plate	CSA4798001
4	15501360	1	切线电磁铁	Tangent electromagnet	CSA5135101
5	00404030	2	六角螺母M4	Hexagon nut M4	C021400306
6	00604000	2	弹簧垫圈2-4	Spring washer 2-4	C028040246
7	00504010	2	平垫圈M4	Flat washer M4	C025040236
8	10102370	1	电磁铁杆(花样机)	Electromagnetic irons (flower prototype)	CSA3307001
9	00804040	1	内紧定螺钉M4X4	Internal set screw M4X4	C012400436
10	00506000	1	电磁铁缓冲垫圈	Magnet buffer washer	C154599000
11	10102390	1	垫圈	The gasket	CS02652001
12	00404030	2	六角螺母M4	Hexagon nut M4	C021400306
13	01205140	2	内六角螺栓M5X14镀镍)	Hexagon socket bolt M5X14 nickel plated)	C018501232
14	15202550	1	驱动压杆	Driven push rod	GSA4799001
15	10105060	1	动刀连杆轴位螺钉	Moving tool connecting rod shaft screw	GSA4354001
16	10102400	1	切线驱动杆	Tangent drive rod	CSA3309001
17	10102410	1	切线滚轮	The tangent roller	CSA3310001
18	10102420	1	切线滚轮轴	Tangent roller shaft	CSA3311001
19	00804040	1	内紧定螺钉M4X4	Internal set screw M4X4	C012400436
20	00201040	1	挡圈 E4	Retaining ring E4	C048040342
21	50001040	1	连杆A	Connecting rod a.	CS25408609
22	10102480	2	接头组件	Joint components	CS32465001
23	00406050	2	螺母M6	Nut M6	C021060106
24	10105030	1	切线杆V接头轴位螺钉	Tangent rod V joint shaft position screw	CS32462001
25	00406031	1	六角螺母M6X3.5	Hexagon nut m6x3.5	C021060306
26	00806061	1	内紧定螺钉M6X6X0.75	Internal set screw m6x6x0.75	CS23651001
27	10102430	1	驱动杆导向轴轴套8X15	Drive rod guide shaft sleeve 8X15	C231071001
28	10102440	1	驱动杆导向轴	Drive rod guide shaft	CSA3312001
29	10102450	1	弹簧	spring	GSA3313101
30	10102460	1	减震垫圈	Suspension gaskets	C154596000
31	10105030	1	切线杆V接头轴位螺钉	Tangent rod V joint shaft position screw	CS32462001
32	00406031	1	六角螺母M6X3.5	Hexagon nut m6x3.5	C021060306
33	00906190	1	一字槽紧定螺钉M6X19	Slotted set screw M6X19	CS25475101
34	00406050	1	螺母M6	Nut M6	C021060106
35	10102490	1	切线杆 V	The tangent rod V	CSA4546001
36	50003540	1	切线杠杆H	Tangent lever H	
37	50003550	1	连杆B	Connecting rod B	
38	10102480	1	接头组件	Joint components	CS32465001
39	00406050	1	螺母M6	Nut M6	C021060106
40	10105030	1	切线杆V接头轴位螺钉	Tangent rod V joint shaft position screw	CS32462001
41	00406031	1	六角螺母M6X3.5	Hexagon nut m6x3.5	C021060306
42	50001060	1	切线杠杆轴	Tangent lever shaft	CSA3319101
43	00508000	2	垫片	gasket	CSA4545001
44	00202080	1	轴用挡圈C8	Shaft retainer C8	C048080142
45	00805050	1	内紧定螺钉M5X5	Internal set screw M5X5	C012500536
46	50005450	1	切线复位弹簧固定螺钉	Tangent reset spring set screw	CSL1304600
47	10102530	1	切线复位弹簧	Tangent reset spring	CSA3321001
48	01205140	1	内六角螺栓M5X14镀镍)	Hexagon socket bolt M5X14 nickel plated)	C018501232
49	00605000	1	弹簧垫圈5	Spring washer 5	C028050246
50	00505041	1	垫圈M5(发黑)	Washer M5(blackening)	C146354001
51	10105070	1	动刀轴位螺钉	Moving knife shaft position screw	
52	13205110	1	动刀组件	The knife components	CS34899001
53	50001080	1	切线连杆滚柱	Tangent connecting rod roller	L0106055
54	50003560	1	动刀连杆	The knife connecting rod	L0306053
55	50005460	1	一字螺钉M4	One screw M4	CS10040631
56	50003570	1	切线连杆组件	Tangent connecting rod assembly	L0306056
57	50001070	1	切线连杆轴	Tangent connecting rod shaft	L0106054
58	00703041	2	十字盘头螺钉M3X4(发黑)	Cross disc head screw M3X4(blackening)	CS10030401
59	50001910	1	254前针板组件(ZD)	254 front pin plate assembly (ZD)	
60	50003580	1	针板	The needle plate	L0306060

6. 切线装置部分/Thread trimmer mechanism

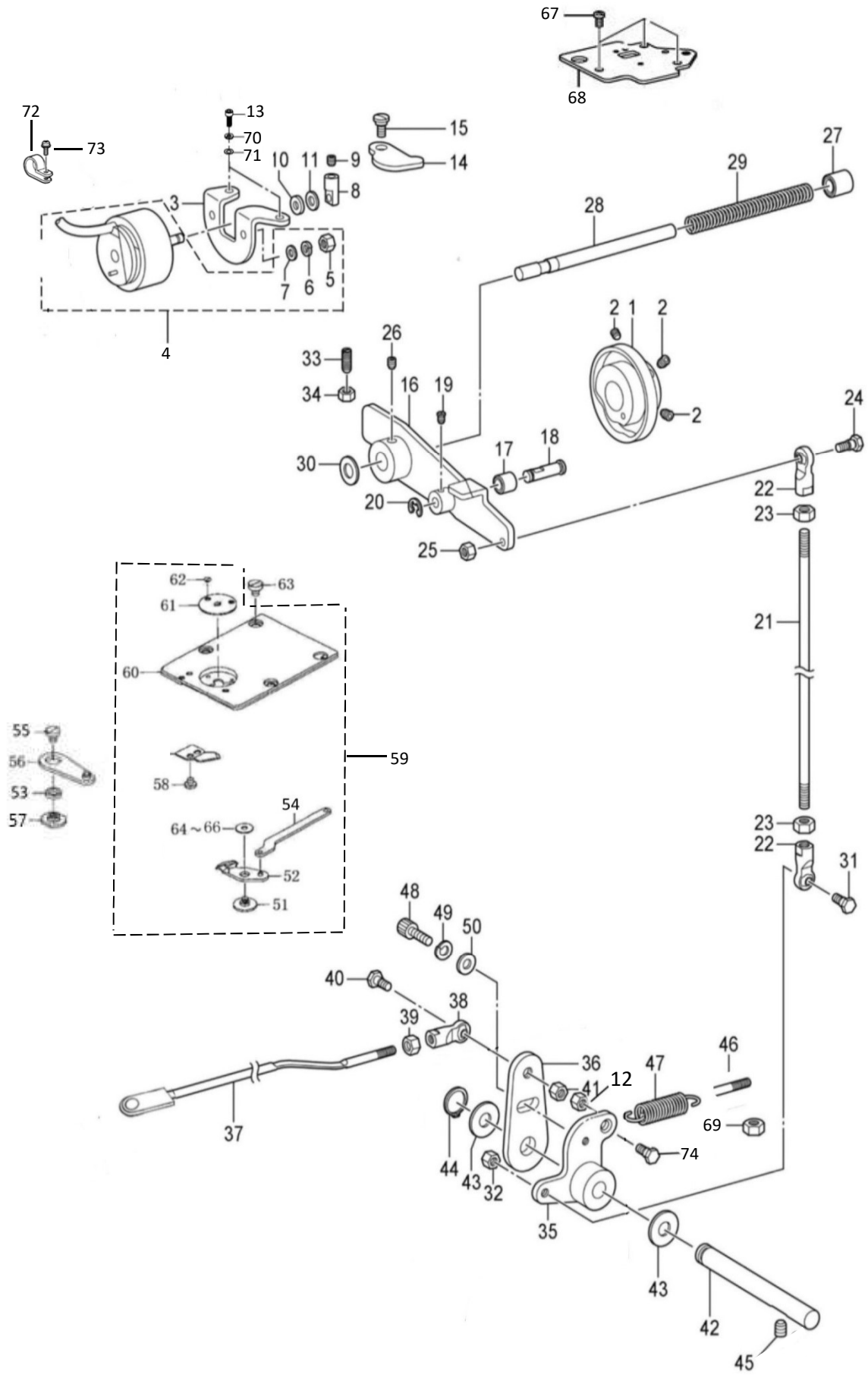

6. 切线装置部分/Thread trimmer mechanism

NO	零部件号	数量	零部件名称	NAME OF PARTS	老助记码
61	50001110	1	小针板	Small needle plate	L0106061
62	02000004	2	一字沉头螺钉SM2. 38	One word countersunk head screw SM2.38	CS04242521
63	01904080	4	一字平头螺钉M4X8	Flat head screw M4X8	CS10040802
64	00506020	1	垫片0.2	Gasket 0.2	CS21050205
65	00506030	1	垫片0.3	Gasket 0.3	CS21050305
66	00506040	1	垫片0.4	Gasket 0.4	CS21050405
67	00706100	3	十字盘头螺钉M6X10	Cross disc head screw M6X10	C062061016
68	15506990	1	曲柄盖	Crank cover	
69	00405450	1	六角螺母 M5	Hexagon nut M5	C021500216
70	00605000	2	弹簧垫圈5	Spring washer 5	C028050246
71	00505010	2	平垫圈M5(大)	Flat washer M5(large)	
72	10103120	2	线夹 (3/16)	Wire clip (3/16)	
73	00704055	2	十字盘头螺钉M4X5	Cross disc head screw M4X5	C060400516
74	01204300	1	内六角螺栓M4X30	Socket hexagon bolt M4X30	GSP1051759

7. 松线装置/Tension release mechanism

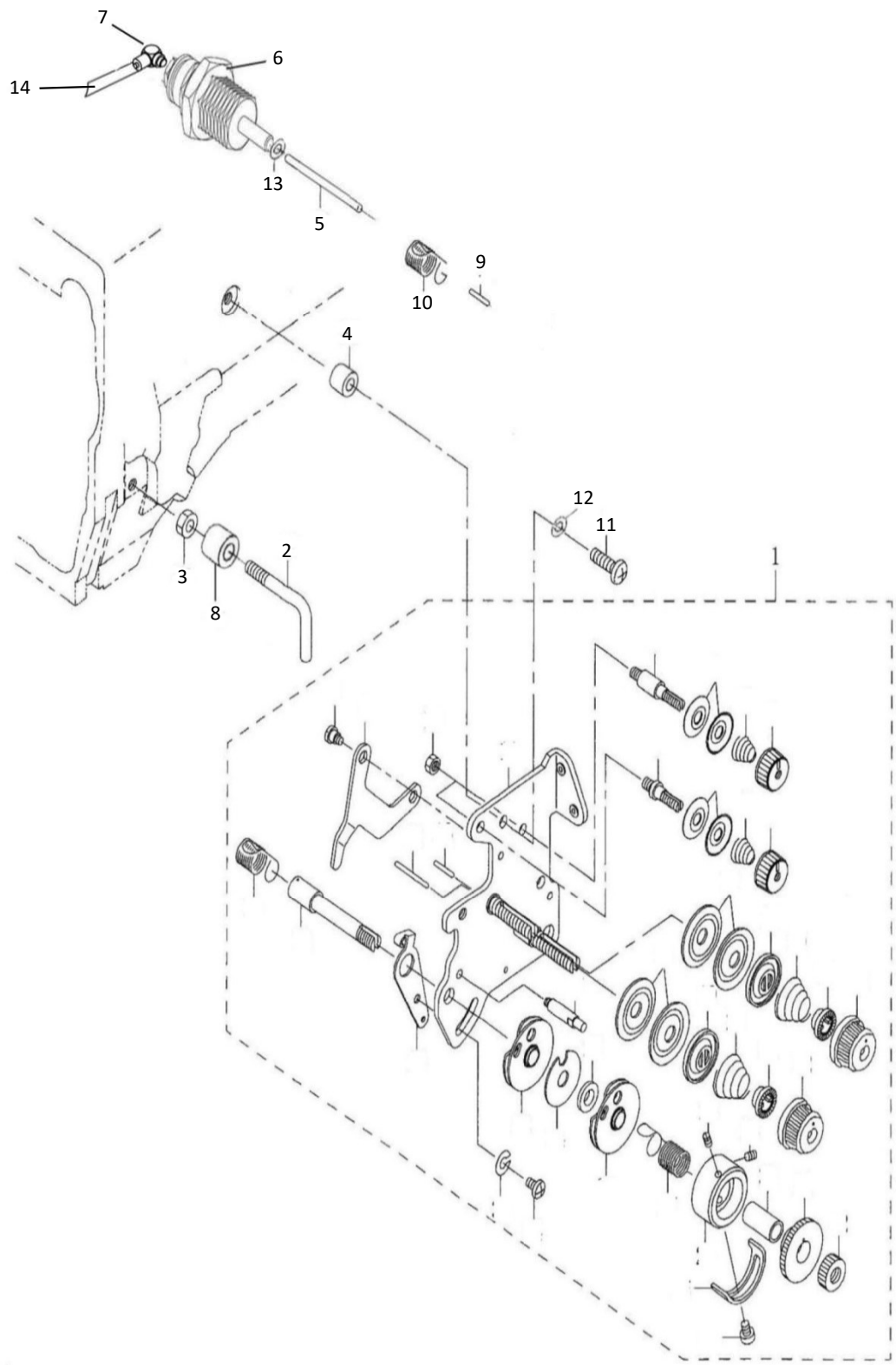

7. 松线装置/Tension release mechanism

NO	零部件号	数量	零部件名称	NAME OF PARTS	老助记码
1	50001120	1	夹线装置	Thread clamp device	CS25413165
2	50001130	1	过线钩	The thread hook	CSL1703700
3	00404030	1	六角螺母M4	Hexagon nut M4	C021400306
4	50001140	2	垫柱	Cushion column	CS25415108
5	50001150	1	顶销	Top pin	CS25414106
6	15202470	1	针式气缸 CJPB6-5H4(不含接头)	Needle cylinder cjpb6-5h4 (excluding joints)	
7	15202480	1	接头 CJ-5H-4	Joint CJ - 4-5 h	
8	15501340	1	橡皮套	Rubber sleeve	GSP3022501
9	50001170	1	松线杆顶柱	Loose pole top post	L0107044
10	50001180	1	松线杆弹簧	Loosen rod spring	L0107045
11	01205250	2	内六角螺栓M5X25	Hexagon socket bolt M5X25	C018502536
12	00605000	2	弹簧垫圈5	Spring washer 5	C028050246
13	02000095	1	轴向垫圈	The axial washer	GSA4519001
14	15202960	1.5	30号气管黑色 φ 4 (单位: m)	Pipe number 30 black phi 4 (unit: m)	GSA6406001

8. 压线装置/Thread presser mechanism

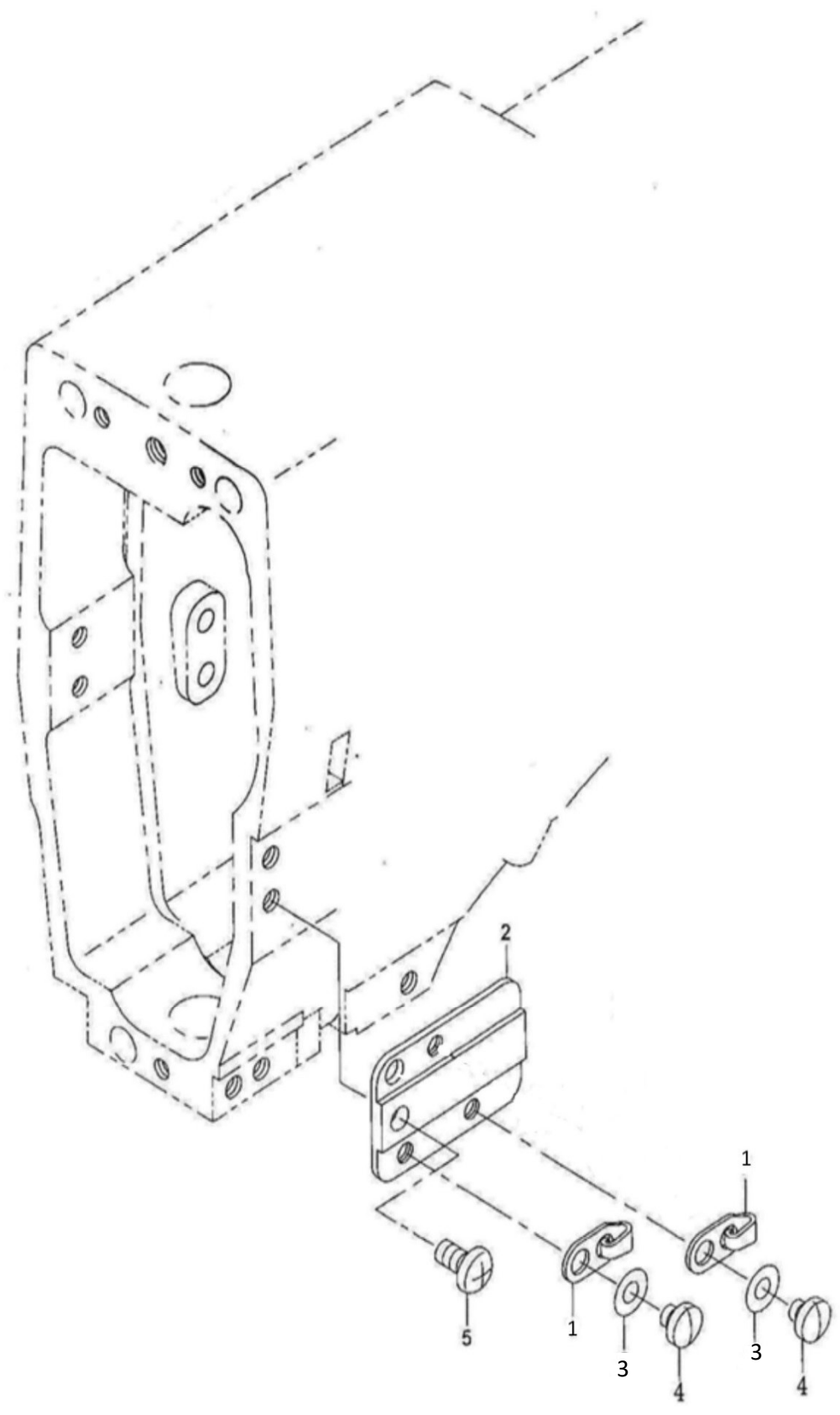

8. 压线装置/Thread presser mechanism

NO	零部件号	数量	零部件名称	NAME OF PARTS	老助记码
1	10101950	2	过线导向 B	Lead through to B	CSA4333001
2	50001190	1	过线导向安装板	Wire guide mounting plate	CS25413702
3	00505030	4	垫圈M5(镀镍)	Washer M5(nickel plated)	C146354002
4	00705065	2	十字盘头螺钉M5X6	Cross disc head screw M5X6	C062500616
5	00705065	1	十字盘头螺钉M5X6	Cross disc head screw M5X6	C062500616

9. 梭台装置A/Hook base mechanism A

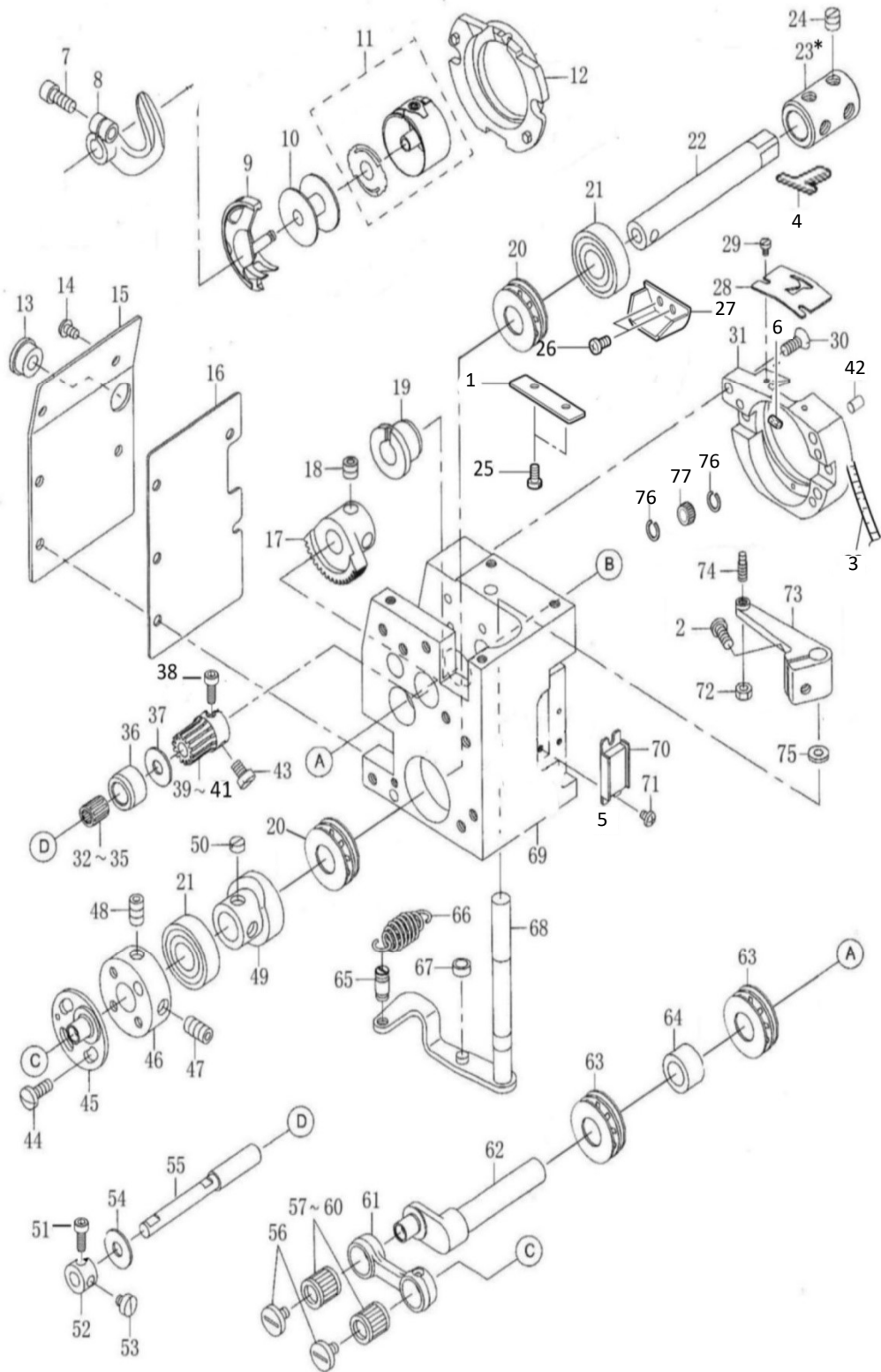

注：*表示根据不同机型使用而不同

9. 梭台装置A/Hook base mechanism A

NO	零部件号	数量	零部件名称	NAME OF PARTS	老助记码
1	10101580	1	油毡支撑板	Linoleum support plate	
2	01205120	1	内六角螺栓M5X12	Socket hexagon bolt M5X12	
3	15202400	3	油线 (16股) L=700mm	Oil line (16 strands) L=700mm	CSA5292101
4	10101600	1	油毡T	Felt T	CSA3275001
5	50001490	1	磁铁	The magnet	CSL2307002
6	10101570	2	油毡	linoleum	C153050000
7	01205146	1	内六角螺栓M5X14(材料定制)	Hexagon socket bolt M5X14(customized material)	0
8	10101660	1	梭托 D	Shuttle Joe D	CSA3284001
9	15202350	1	中旋梭B(进口广瀨)	Medium shuttle B(imported komi Hirose)	
10	15202320	1	梭芯	The bobbin	CS44633001
11	15202310	1	梭芯套组件(进口广瀨)	Shuttle sleeve assembly (imported komi Hirose)	
12	10101680	1	大旋梭	Big hook	C152682201
13	13206150	1	橡皮塞12.5	Rubber plug 12.5	CSA2929001
14	00704065	5	十字盘头螺钉M4X6	Cross disc head screw M4X6	C062400616
15	50001230	1	前旋台侧盖板	Front side cover plate	
16	50001240	1	衬垫	liner	CS25486205
17	50001250	1	齿轮	gear	CS25418107
18	00806061	2	内紧定螺钉M6X6X0.75	Internal set screw m6x6x0.75	CS23651001
19	50001260	1	轴套	Shaft sleeve	CS25485306
20	10300110	2	平面滚针轴承组件	Flat needle roller bearing assembly	
21	00160010	2	轴承6001RZ	Bearing 6001 rz	CSA6771001
22	50001270	1	线性凸轮轴	Linear camshaft	CS25417505
			<用于254-H/254-M>	<For 254-H/254-M>	
23	50001280	1	连接衬套	Connection bushing	
			<用于254-HL/254-ML>	<For 254-HL/254-ML>	
23	50001290	1	连接衬套	Connection bushing	
24	00806061	4	内紧定螺钉M6X6X0.75	Internal set screw m6x6x0.75	CS23651001
25	00703550	2	一字平头螺钉M3X5.5	Screw m3x5.5 with flat head	CS44924001
26	00703041	2	十字盘头螺钉M3X4(发黑)	Cross disc head screw M3X4(blackening)	CS47307001
27	10101590	1	油毡T支架	Linoleum T bracket	CSA3274101
28	10101550	1	旋梭线导向	Shuttle guide	CS02429201
29	01904030	2	一字平头螺钉M3X4	Flat head screw M3X4	CSA4199001
30	00704100	2	十字盘头螺钉M4X10	Cross disc head screw M4X10	C062401006
31	50001300	1	大旋梭B	Big hook B	
32	00106092	1	滚针轴承(公差+0.002~0)	Needle roller bearing (tolerance +0.002 ~ 0)	CS3060007A
33	02000131	1	滚针轴承(公差0~-0.002)	Needle roller bearing (tolerance 0 ~ -0.002)	CS3060007B
34	00106093	1	滚针轴承(公差+0.002~+0.004)	Needle roller bearing (tolerance +0.002 ~ +0.004)	CS3060007C
35	00106091	1	滚针轴承(公差+0.004~+0.006)	Needle roller bearing (tolerance +0.004 ~ +0.006)	CS3060007D
36	50001310	1	前下轴轴套A	Front lower shaft sleeve A	CS25418701
37	00508120	2	垫圈	The gasket	CS25418800
38	00704065	1	十字盘头螺钉M4X6	Cross disc head screw M4X6	C062400616
39	50001320	1	前下轴齿轮	Front and bottom shaft gear	CS25418305
40	50001330	1	前下轴齿轮	Front and bottom shaft gear	CS25418305
41	50001340	1	前下轴齿轮	Front and bottom shaft gear	CS25418305
42	10100200	1	旋梭座定位销	Hook holder locating pin	C117608001
43	00704065	1	十字盘头螺钉M4X6	Cross disc head screw M4X6	C062400616
44	01904080	3	一字平头螺钉M4X8	Flat head screw M4X8	CSA3538001
45	50001350	1	滑动曲柄	Slide the crank	CS25419501
46	50001360	1	滑动曲柄基座	Slide crank base	CS25487203
47	00806101	1	内紧定螺钉 M6X10	Internal set screw M6X10	C016061031
48	00806081	1	内紧定螺钉(黑色) M6X8	Internal set screw (black) M6X8	
49	50003590	1	线性凸轮	The linear CAM	
50	00806061	2	内紧定螺钉M6X6X0.75	Internal set screw m6x6x0.75	CS23651001
51	00704057	1	一字盘头螺钉M4X5	Pan head screw M4X5	CS23418002
52	50001380	1	紧圈6	Ring 6	
53	00704057	1	一字盘头螺钉M4X5	Pan head screw M4X5	CS23418002
54	00508120	1	垫圈	The gasket	CS25418800
55	50001390	1	前下轴	Under the former axis	CS25418206
56	02000152	2	锥形螺钉SM3.57-40L	Taper screw sm3.57-40l	C145465001

9. 梭台装置A/Hook base mechanism A

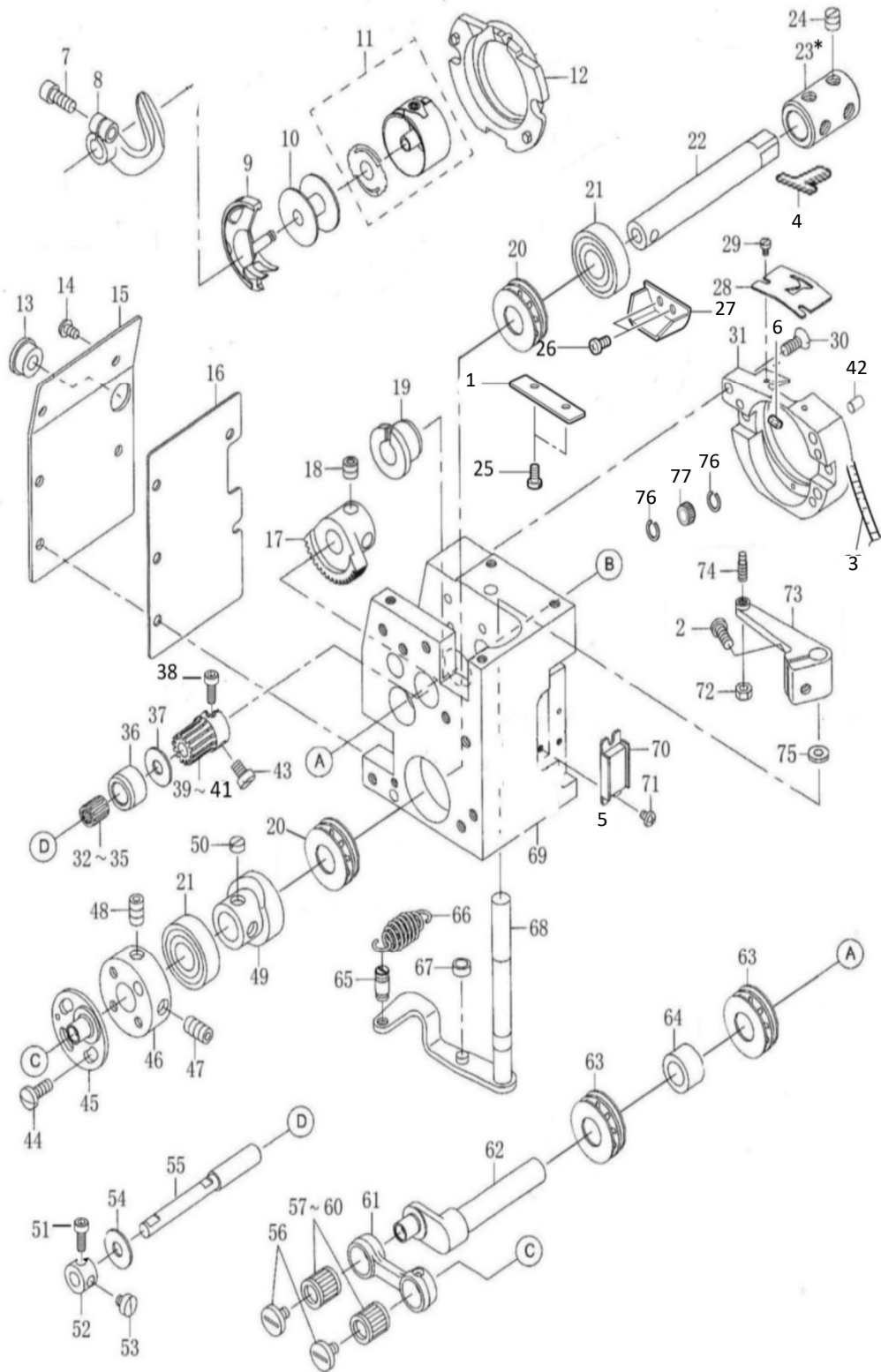

注：*表示根据不同机型使用而不同

9. 梭台装置A/Hook base mechanism A

NO	零部件号	数量	零部件名称	NAME OF PARTS	老助记码
57	00108083	2	滚针轴承(公差0~-2)	Needle roller bearing (tolerance 0 ~ 2)	GSP4300310
58	00108082	2	滚针轴承(公差0~-2)	Needle roller bearing (tolerance 0 ~ -2)	GSP4300309
59	00108084	2	滚针轴承(公差-2~-4)	Needle roller bearing (tolerance -2 ~ -4)	
60	00108081	2	滚针轴承(公差-4~-6)	Needle roller bearing (tolerance -4 ~ -6)	GSP4300308
61	50001410	1	连接支架	Connecting bracket	
62	50001420	1	曲柄	The crank	CS25417901
63	00110240	2	平面滚针轴承组件	Flat needle roller bearing assembly	CS25472408
64	50001430	1	轴套10-16	Shaft sleeve 10 to 16	CS25479606
65	50005480	1	弹簧挂钩	Spring hanger	CS25420103
66	50001440	1	拉簧	Tension spring	CS25420004
67	50001450	1	滚柱	roller	CS25441100
68	50001460	1	支架轴组件	Bracket shaft assembly	CS25485454
69	50003600	1	前旋梭基座	Spindle base	
70	50001480	1	侧盖磁铁安装支架	Side cover magnet mounting bracket	GSL2307001
71	00703045	2	十字盘头螺钉M3X4	Cross disc head screw M3X4	C062300416
72	00404030	1	六角螺母M4	Hexagon nut M4	C021400306
73	50001500	1	支架	stents	
74	50005490	1	柱螺钉	Column screw	CS25474300
75	00508020	1	垫圈8	Gasket 8	C110367001
76	10101640	1	止动圈	Retaining ring	
77	00108100	1	轴承(公差0~-2)	Bearing (tolerance 0 ~ 2)	GSA4187001
	00108103	1	轴承(公差-2~-4)	Bearings (tolerance -2 ~ -4)	GSA4189001
	00108104	1	轴承(公差-4~-6)	Bearings (tolerance -4 ~ -6)	GSA4190001
	00108105	1	轴承(公差+2~+4)	Bearing (tolerance +2 ~ +4)	GSP4301306
	00108106	1	轴承(公差+4~+6)	Bearings (tolerance +4 ~ +6)	GSP4301307
	00108107	1	轴承(公差0~-2)	Bearing (tolerance 0 ~ -2)	GSA4188001

10. 梭台装置B/Hook base mechanism B

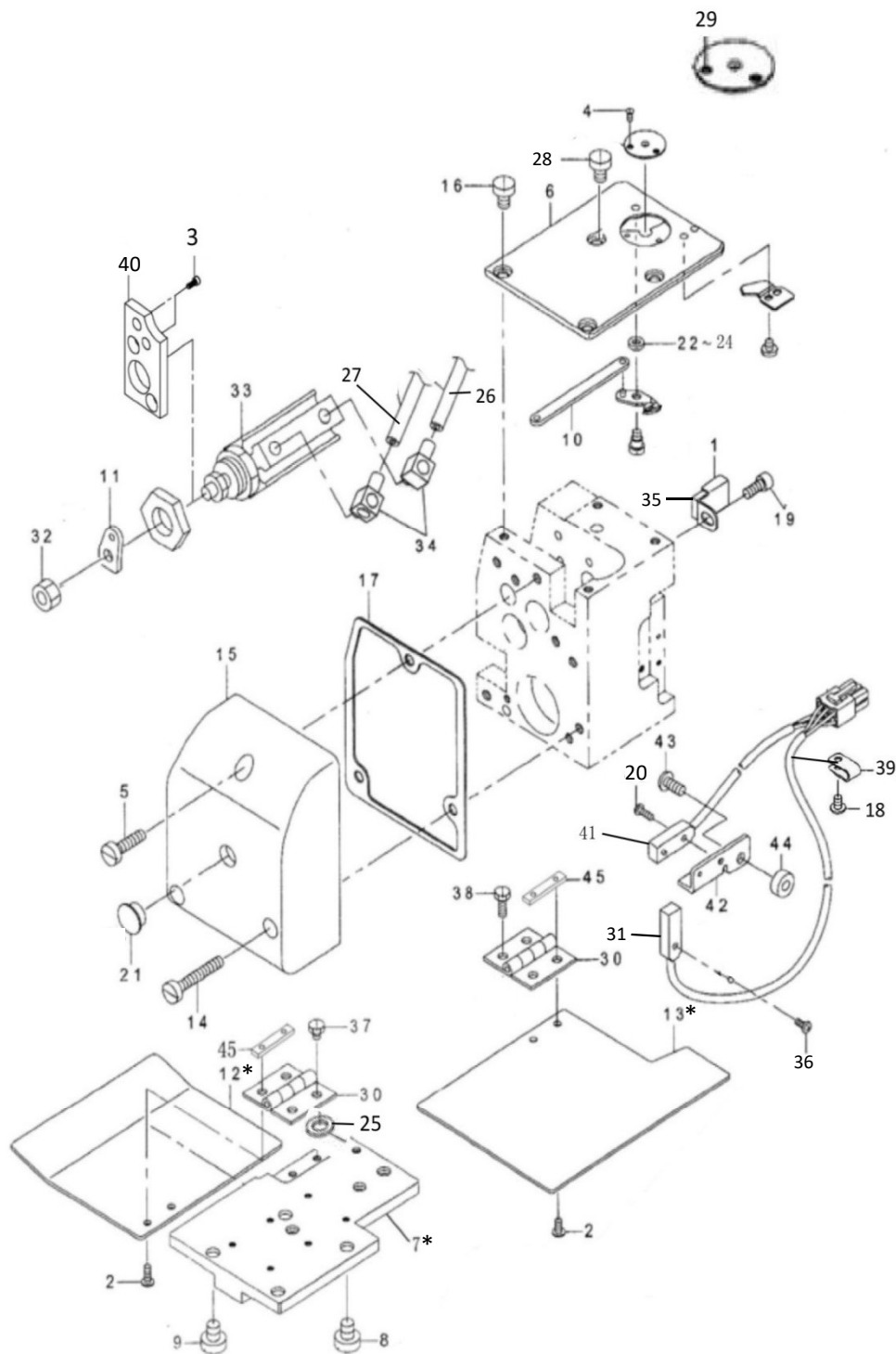

注：*表示根据不同机型使用而不同

10. 梭台装置B/Hook base mechanism B

NO	零部件号	数量	零部件名称	NAME OF PARTS	老助记码
1	50001510	1	磁铁安装支架	Magnet mounting bracket	CS25419451
2	00703550	4	一字平头螺钉M3X5.5	Screw m3x5.5 with flat head	CS44924001
3	01205100	2	内六角螺栓 M5X10	Hexagon socket bolt M5X10	C018501036
4	02000004	2	一字沉头螺钉SM2.38	One word countersunk head screw SM2.38	C100360003
5	01205200	1	内六角螺栓M5X20	Hexagon socket bolt M5X20	CSP1051760
6	50001920	1	254后针板组件 (ZD) <用于254-HL/254-ML>	254 rear pin plate assembly (ZD) <For 254-HL/254-ML>	CS41341001
7	50001550	1	导轨安装板 (60-90) <用于254-H/254-M>	Guide rail mounting plate (60-90) <For 254-H/254-M>	
7	50001540	1	导轨安装板	Guide rail mounting plate	
8	01406070	2	一字槽螺钉M6X7(大头)	Slotted screw M6X7(large head)	GSL6150760
9	01406075	2	一字槽螺钉M6X7(小头)	Slotted screw M6X7(small head)	GSL6150710
10	50003620	1	前动刀连杆	Move the knife rod forward	
11	50001560	1	气缸弹板 <用于254-HL/254-ML>	Cylinder elastic plate <For 254-HL/254-ML>	CS25420202
12	50001580	1	前梭侧盖板 (60-90)	Front shuttle side cover (60-90)	
13	50001600	1	前梭右侧盖板 (60-90) <用于254-H/254-M>	Right cover plate of front shuttle (60-90) <For 254-H/254-M>	
12	50001570	1	前旋侧盖板	Front shuttle side cover	L0110012P0
13	50001590	1	前旋右侧盖板	Right cover plate of front shuttle	L0110013Y2
14	01205300	2	内六角螺栓M5X30	Hexagon socket bolt M5X30	
15	50001610	1	前旋梭盖	Before the hook cover	
16	01904080	3	一字平头螺钉M4X8	Flat head screw M4X8	CSA3538001
17	50001620	1	密封垫圈	Sealing washer	
18	01504105	1	十字盘头螺钉(带垫圈)M4X10DA	Cross disc head screw (with washer)M4X10DA	CSA3025001
19	00704055	1	十字盘头螺钉M4X5	Cross disc head screw M4X5	C060400516
20	01203060	2	内六角螺栓M3X6	Socket hexagon bolt M3X6	C018300636
21	10100030	1	橡皮塞Φ 10.5	Rubber plug Φ 10.5	C104821001
22	00506020	1	垫片0.2	Gasket 0.2	CSA6397001
23	00506030	1	垫片0.3	Gasket 0.3	CSA3334001
24	00506040	1	垫片0.4	Gasket 0.4	CSA6398001
25	00604000	2	弹簧垫圈2-4	Spring washer 2-4	C028040246
26	15202960	1.7	空气管(黑色)φ4	Air pipe (black) phi 4	CSA6406001
27	15202950	1.7	空气管(透明)φ4	Air pipe (transparent) phi 4	CSA6405001
28	01904055	1	一字平头螺钉M4X5	Flat head screw M4X5	CSA6406001
29	15202610	2	针孔板 2.2(中厚)	Pinhole plate 2.2(medium thickness)	CSA6405001
30	50001630	2	铰链	hinge	
31	10002094	1	254感应器X22信号线	254 sensor X22 signal line	CSA5221001
32	00405450	2	六角螺母 M5	Hexagon nut M5	C021500216
33	50003630	1	气缸CJP2B16-20D	Cylinder CJP2B16-20 d	
34	13201550	2	管接头(M-5HL-4)	Pipe joint (M - 5-4) hl	CS12150000
35	50001490	1	磁铁	The magnet	
36	00703080	1	十字盘头螺钉M3X8	Cross disc head screw M3X8	C062300816
37	00704065	2	十字盘头螺钉M4X6	Cross disc head screw M4X6	
38	00704055	2	十字盘头螺钉M4X5	Cross disc head screw M4X5	
39	10103180	1	电线夹12#	Wire clip # 12	C554482000
40	50003640	1	垫板	plate	
41	10002095	1	254感应器X23信号线	254 sensor X23 signal wire	
42	50001650	1	感应器安装支架	Inductor mounting bracket	
43	01204100	1	内六角螺栓M4X10	Socket hexagon bolt M4X10	
44	50001660	1	垫柱4.8X11X4.5	4.8 X11X4 cushion column. 5	GSL2063772
45	02000091	2	板螺母	The plate nut	

11. 梭台移动装置/ Hook move mechanism

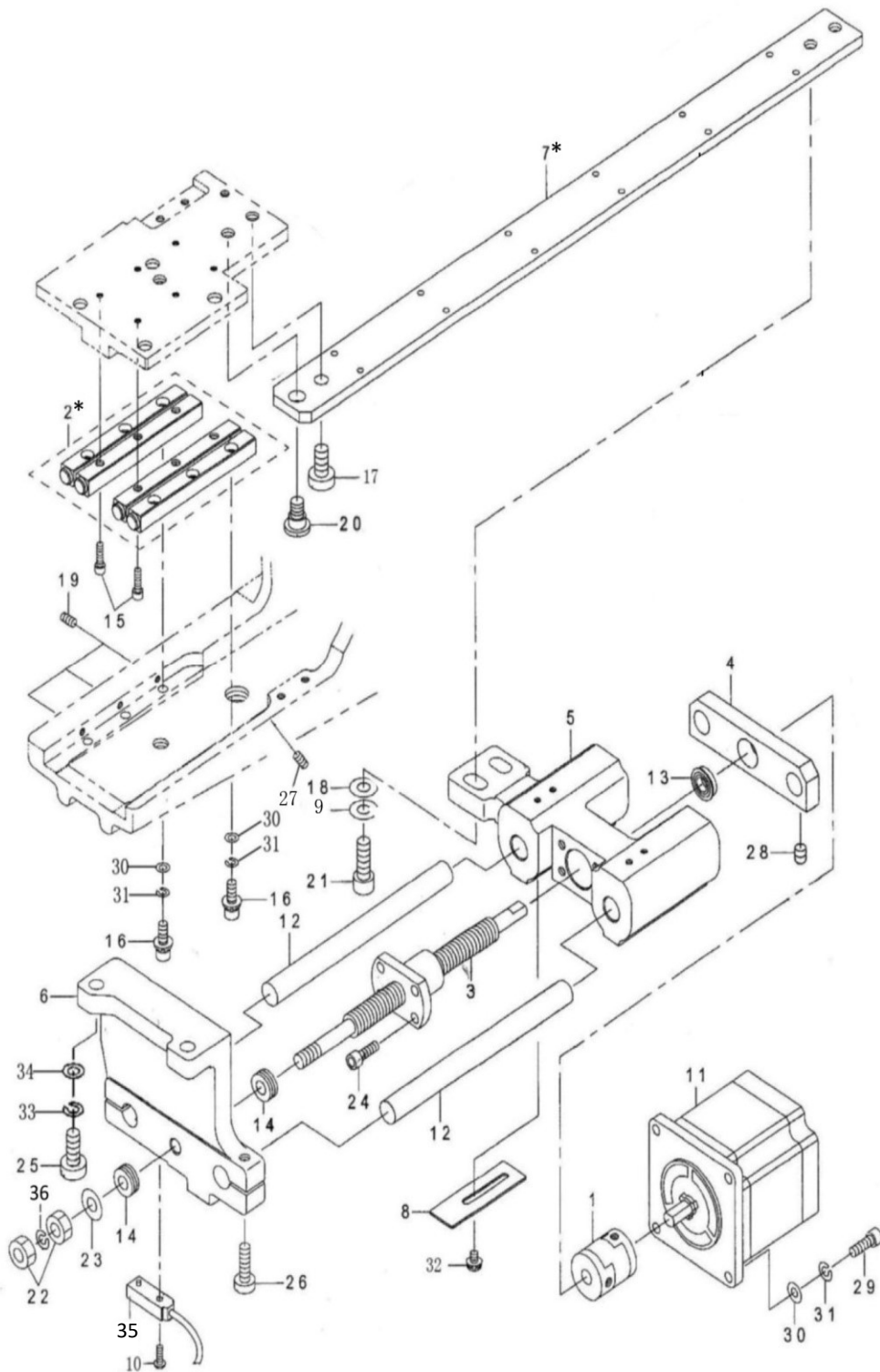

注：*表示根据不同机型使用而不同

11. 梭台移动装置/Hook move mechanism

NO	零部件号	数量	零部件名称	NAME OF PARTS	老助记码
1	50001670	1	连轴器组件 <用于254-HL/254-ML>	Coupling assembly <For 254-HL/254-ML>	GS25422604
2	50001690	1	导轨组件 (60-90) <用于254-H/254-M>	Guide rail components (60-90) <For 254-H/254-M>	
2	50001680	1	导轨组件	Guide rail components	GS25422703
3	50001700	1	滚珠丝杆	Ball screw	GS25422502
4	50001710	1	辅助支架	Auxiliary support	GS25423107
5	50001720	1	驱动板安装支架	Drive plate mounting bracket	
6	50001730	1	安装支架 <用于254-HL/254-ML>	Mounting bracket <For 254-HL/254-ML>	
7	50001750	1	前旋梭驱动板 (60-90) <用于254-H/254-M>	Drive plate for front shuttle (60-90) <For 254-H/254-M>	
7	50001740	1	前旋梭驱动板	Drive plate for front shuttle	GS25423008
8	50001760	1	感应片	sensors	GS25423206
9	00606000	2	弹簧垫圈2-6	Spring washer 2-6	
10	00703080	1	十字盘头螺钉M3X8	Cross disc head screw M3X8	C062300816
11	10003082	1	254送料电机组件 (ZD)	254 feeder motor components (ZD)	
12	50001780	2	导向轴	Guide shaft	GS25492504
13	00106030	1	台阶轴承 Φ 6.35X Φ 12.7X3.2	Bearing Φ 6.35 X 12.7 X3.2 Φ steps	GS01063501
14	00106120	2	平面轴承 Φ 6X Φ 12.7X4.5	Plane bearing Φ 6 x 12.7 X4.5 Φ	GS04060001
15	01203101	6	内六角螺栓M3X10(材料定制)	Hexagon socket bolt M3X10(customized material)	
16	01204120	6	内六角螺栓M4X12	Socket hexagon bolt M4X12	C018401236
17	01006120	1	内六角沉头螺钉M6X12	Hexagon socket countersunk head screw M6X12	
18	00506080	2	平垫圈M6	Flat washer M6	C025060236
19	00804080	3	内紧定螺钉M4X8	Internal set screw M4X8	CSL8040802
20	50005500	1	轴位螺钉	Axis of a screw	CSL0790433
21	01206160	2	内六角螺栓M6X16	Hexagon socket bolt M6X16	C018061636
22	00406050	2	螺母M6	Nut M6	C021060106
23	00506190	1	垫圈6.1X11X2	Gasket 6.1 X11X2	CSL0612066
24	01204120	4	内六角螺栓M4X12	Socket hexagon bolt M4X12	C018401236
25	01206185	2	内六角螺栓 M6X18	Hexagon socket bolt M6X18	CSA2972001
26	01205160	2	内六角螺栓M5X16	Hexagon socket bolt M5X16	C018501636
27	00804040	3	内紧定螺钉M4X4	Internal set screw M4X4	C012400436
28	00805050	2	内紧定螺钉M5X5	Internal set screw M5X5	C012500536
29	01204120	4	内六角螺栓M4X12	Socket hexagon bolt M4X12	C018401236
30	00504020	10	垫圈4	Washer 4	C102707002
31	00604000	10	弹簧垫圈2-4	Spring washer 2-4	C028040246
32	01503080	2	十字盘头螺钉(带垫圈)M3X8DA	Cross disc head screw (with washer)M3X8DA	C0A4300805
33	00606000	2	弹簧垫圈2-6	Spring washer 2-6	C028060246
34	00506080	2	平垫圈M6	Flat washer M6	C025060236
35	10002042	1	新254机头感应器线	The new 254 nose sensor wire	
36	00606000	1	弹簧垫圈2-6	Spring washer 2-6	C028060246

12. 供油装置/Lubrication mechanism

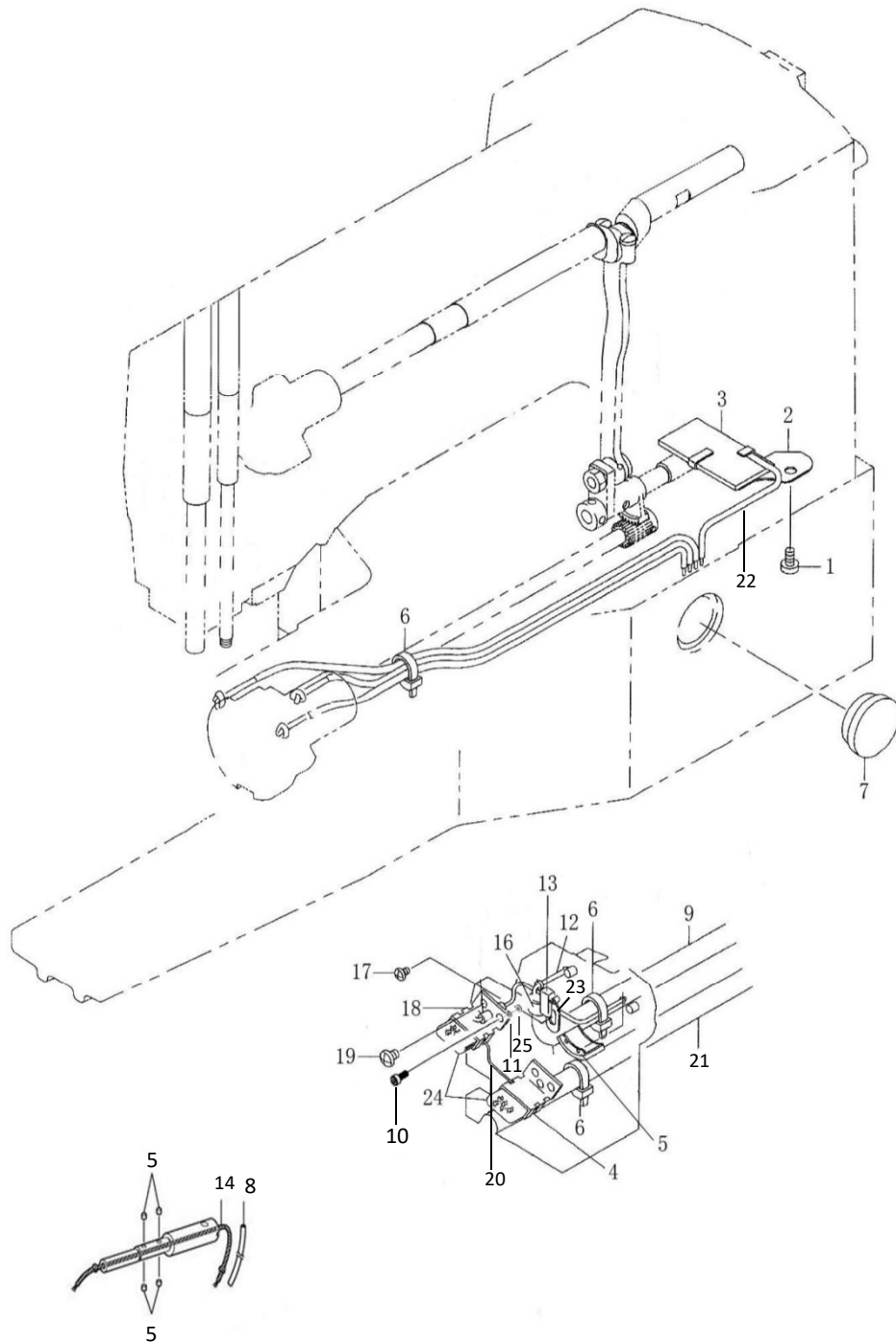

12. 供油装置/Lubrication mechanism

NO	零部件号	数量	零部件名称	NAME OF PARTS	老助记码
1	01504105	2	十字盘头螺钉(带垫圈)M4X10DA	Cross disc head screw (with washer)M4X10DA	CSA3025001
2	50001790	1	油毡支架	Linoleum stents	#N/A
3	10101770	1	下轴齿轮油毡	Bottom shaft gear linoleum	CSA3504201
4	50001800	1	油毡支架	Linoleum stents	CS25431605
5	10101570	4	油毡	linoleum	C153050000
6	16300810	7	扎带3X100(黑色)	Ribbon 3X100(black)	
7	10101800	1	油视窗组件	Oil window assembly	GS49992000
8	10101830	0.5	油管 φ 3内× φ 5外 (单位: m)	Tubing 3 with × 5 with (unit: m)	
9	10101830	0.4	油管 φ 3内× φ 5外 (单位: m)	Tubing 3 with × 5 with (unit: m)	
10	01205180	1	内六角螺栓M5X18	Hexagon socket bolt M5X18	CSL6051802
11	00605000	1	弹簧垫圈5	Spring washer 5	C028050246
12	15202400	1	油线 (16股) L=700mm	Oil line (16 strands) L=700mm	CSA5292101
13	10101900	1	油毡	linoleum	CSA3280001
14	15202400	2	油线 (16股) L=700mm	Oil line (16 strands) L=700mm	CSA5292101
15	10101900	1	油毡	linoleum	CSA3280001
16	50001810	1	油管夹	Tubing clamps	CSL3523280
17	00704065	1	十字盘头螺钉M4X6	Cross disc head screw M4X6	C062400616
18	50001800	1	油毡支架	Linoleum stents	CS25431605
19	00705065	3	十字盘头螺钉M5X6	Cross disc head screw M5X6	C062500616
20	10101830	0.1	油管 φ 3内× φ 5外 (单位: m)	Tubing 3 with × 5 with (unit: m)	
21	10435030	0.5	油管φ6Xφ8	Tubing Ø 6 x 8	
22	15202400	1	油线 (16股) L=700mm	Oil line (16 strands) L=700mm	CSA5292101
23	50001820	1	油毡夹扣	Linoleum clip	CSL3520210
24	10101900	2	油毡	linoleum	CSA3280001
25	00405450	1	六角螺母 M5	Hexagon nut M5	C021500216

13. 护眼装置/Safety mechanism

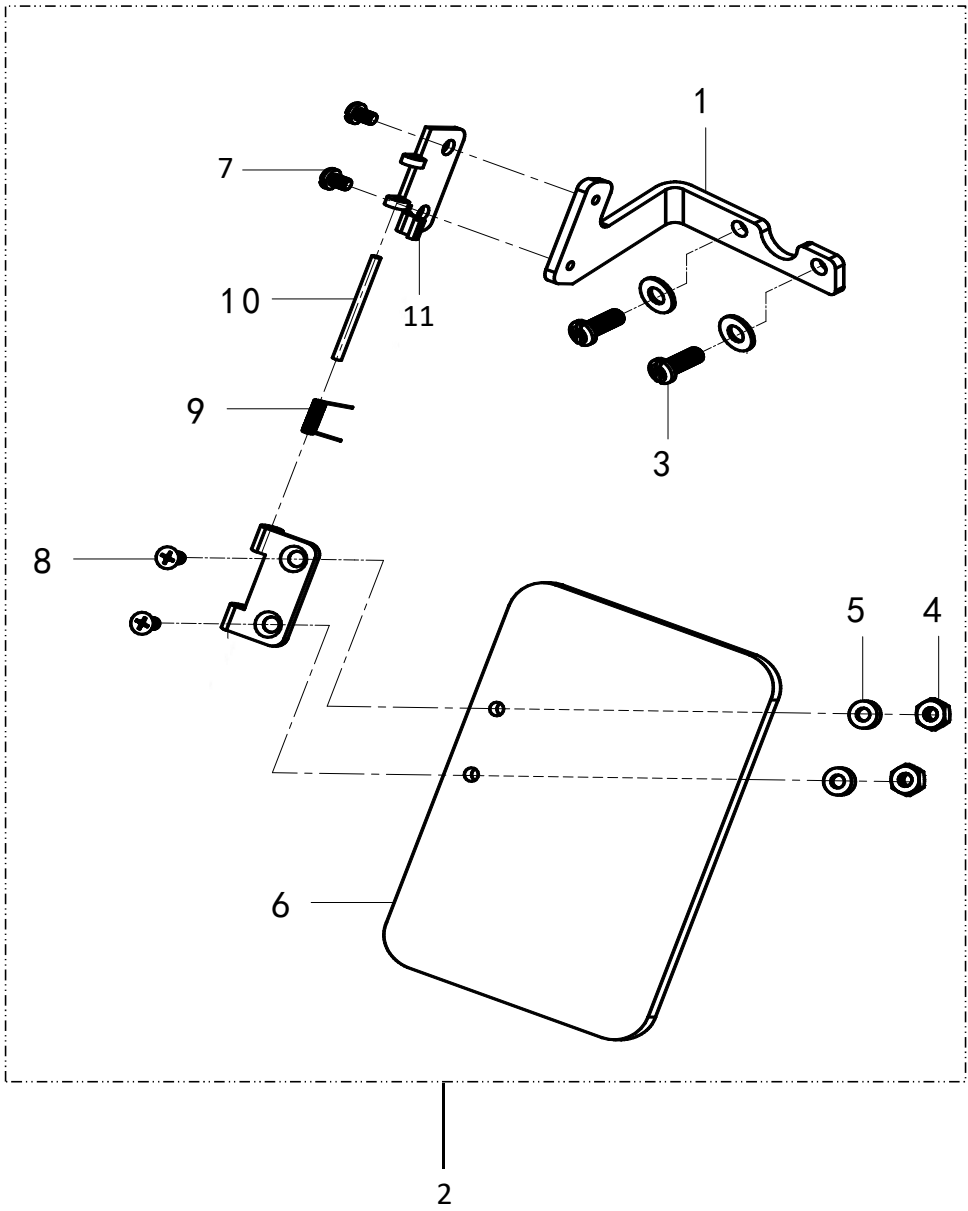

13. 护眼装置/Safety mechanism

NO	零部件号	数量	零部件名称	NAME OF PARTS	老助记码
1	10103710	1	护眼板架A	Eye shield rack A	CSA4104001
2	10106110	1	430护目镜组件	430 goggles assembly	0
3	01504105	2	十字盘头螺钉(带垫圈)M4X10DA	Cross disc head screw (with washer)M4X10DA	CSA3025001
4	00403250	2	螺母M3	Nut M3	C021300106
5	00503020	2	垫圈M3	Gasket M3	C026030236
6	10103700	1	护眼板	The plate that shield an eye	CS44485001
7	00703050	2	十字盘头螺钉M3X5	Cross disc head screw M3X5	C062300506
8	01103050	2	十字沉头螺钉M3X5	Cross countersunk head screw M3X5	C004300513
9	10105390	1	护眼板铰链扭簧	Eye guard hinge torsion spring	CSP4305102
10	10106370	1	护眼板铰链轴	Eye guard hinge shaft	CSP4305101
11	10103690	1	铰链组件	Hinge components	

14. 卷线装置/Bobbin winder mechanism

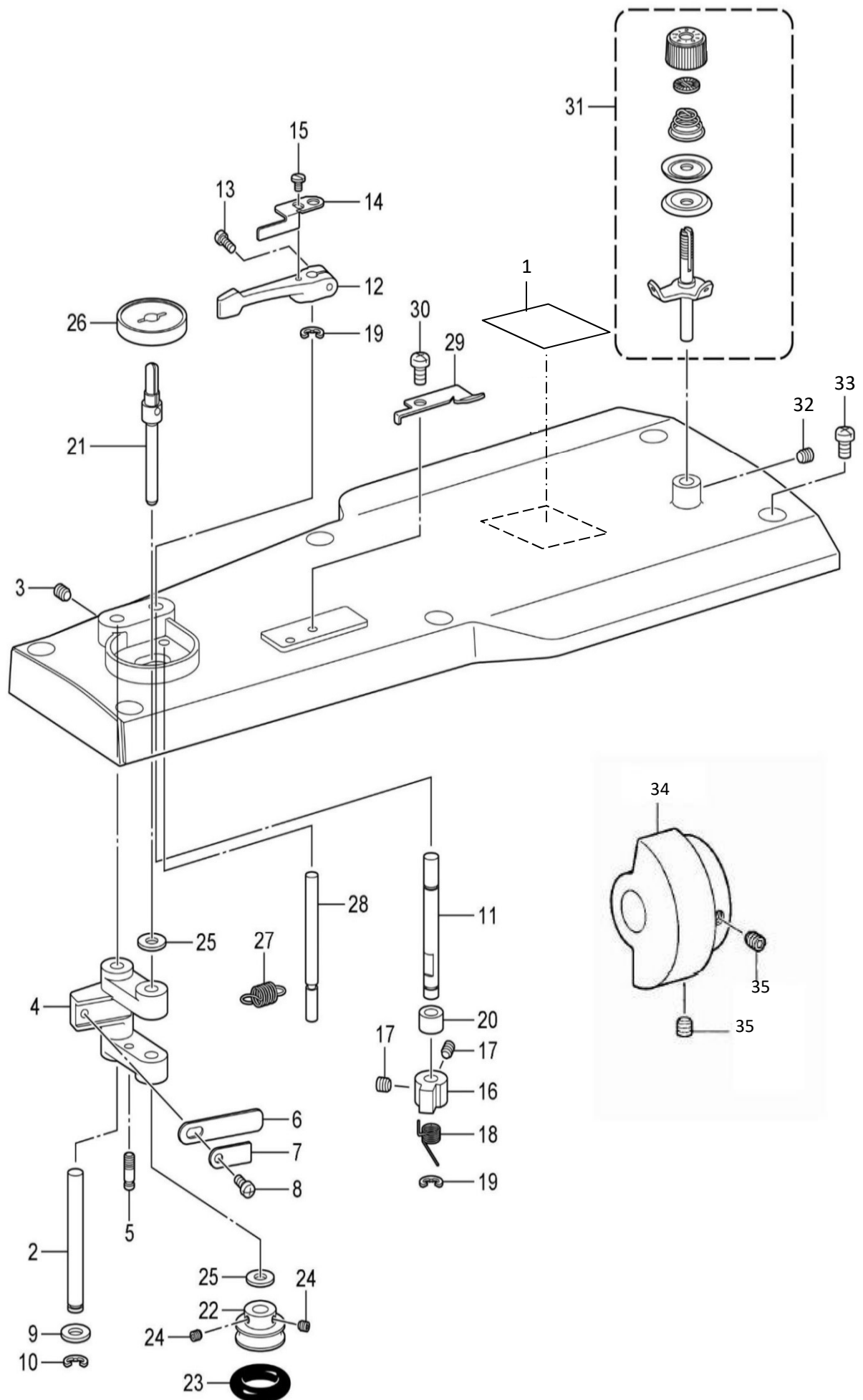

14. 卷线装置/Bobbin winder mechanism

NO	零部件号	数量	零部件名称	NAME OF PARTS	老助记码
1	10392820	1	保养注意标签		
2	10102120	1	卷线手柄轴	SHAFT BW-LEVER	CSA3290001
3	00805050	1	螺钉M5X5	SCREW M5X5	C012500536
4	10102130	1	卷线手柄	BOBBIN WINDER LEVER	CSA3291001
5	10105020	1	弹簧挂钩	SPRING HOOK	CSA4171001
6	10102140	1	板弹簧	PLATE SPRING	C152936001
7	10102150	1	板弹簧垫圈	PLATE SPRING WASHER	C152937001
8	00703560	1	螺钉M3.5X6	SCREW M3.5X6	C062350616
9	00506001	1	垫圈	WASHER	C159486001
10	00201050	1	挡圈 E5	RETAINING RING E5	C048050342
11	10102160	1	卷线卡抓轴	STUD B-WINDER CLAW	CSA3293001
12	10102170	1	梭芯压臂柄	BOBBIN PRESSER ARM	CSA1984001
13	00704120	1	螺钉M4X12	SCREW M4X12	C062401216
14	10102180	1	梭芯压杆	BOBBIN PRESSER	CSA3294001
15	00704057	1	螺钉M4X5	SCREW M4X5	CS23418002
16	10102210	1	卷线卡抓	CLAW B-WINDER	CSA3295001
17	00804040	2	螺钉M4X4	SCREW M4X4	C012400436
18	10102200	1	弹簧	SPRING	CS10438001
19	00201050	2	挡圈 E5	RETAINING RING E5	C048050342
20	15204190	1	垫片	WASHER	CSA4796001
21	10102220	1	卷线轴	BOBBIN WINDER SHAFT	CSA3296001
22	10102230	1	卷线器	WHEEL B-WINDER	CSA3297001
23	02000202	1	橡皮圈	BOBBIN WINDER RUBBER BAND	C120448001
24	00804040	2	螺钉M4X4	SCREW M4X4	C012400436
25	00506001	2	垫圈	WASHER	C159486001
26	10102240	1	梭芯座	BOBBIN SUPPORT	CSA1988001
27	10102250	1	拉簧	SPRING	CS10268001
28	10102260	1	止动轴	STPPER SHAFT B-WINDER	CSA3298001
29	10102270	1	切刀	KNIFE	CSA3299001
30	00705065	1	螺钉M5X6	SCREW M5X6	C062500616
31	10102290	1	卷线器夹线组件	BOBBIN WINDER TENSION ASSY	CSP4301904
32	00805050	1	螺钉M5X5	SCREW M5X5	C012500536
33	00706100	6	螺钉M6X10	SCREW M6X10	C062061016
34	10102280	1	卷线驱动轮	DRIVING WHEEL B-WINDER	CSA3300001
35	00806061	2	螺钉M6X6	SCREW M6X6	CS23651001

15. 拱料装置/Arch feeding device

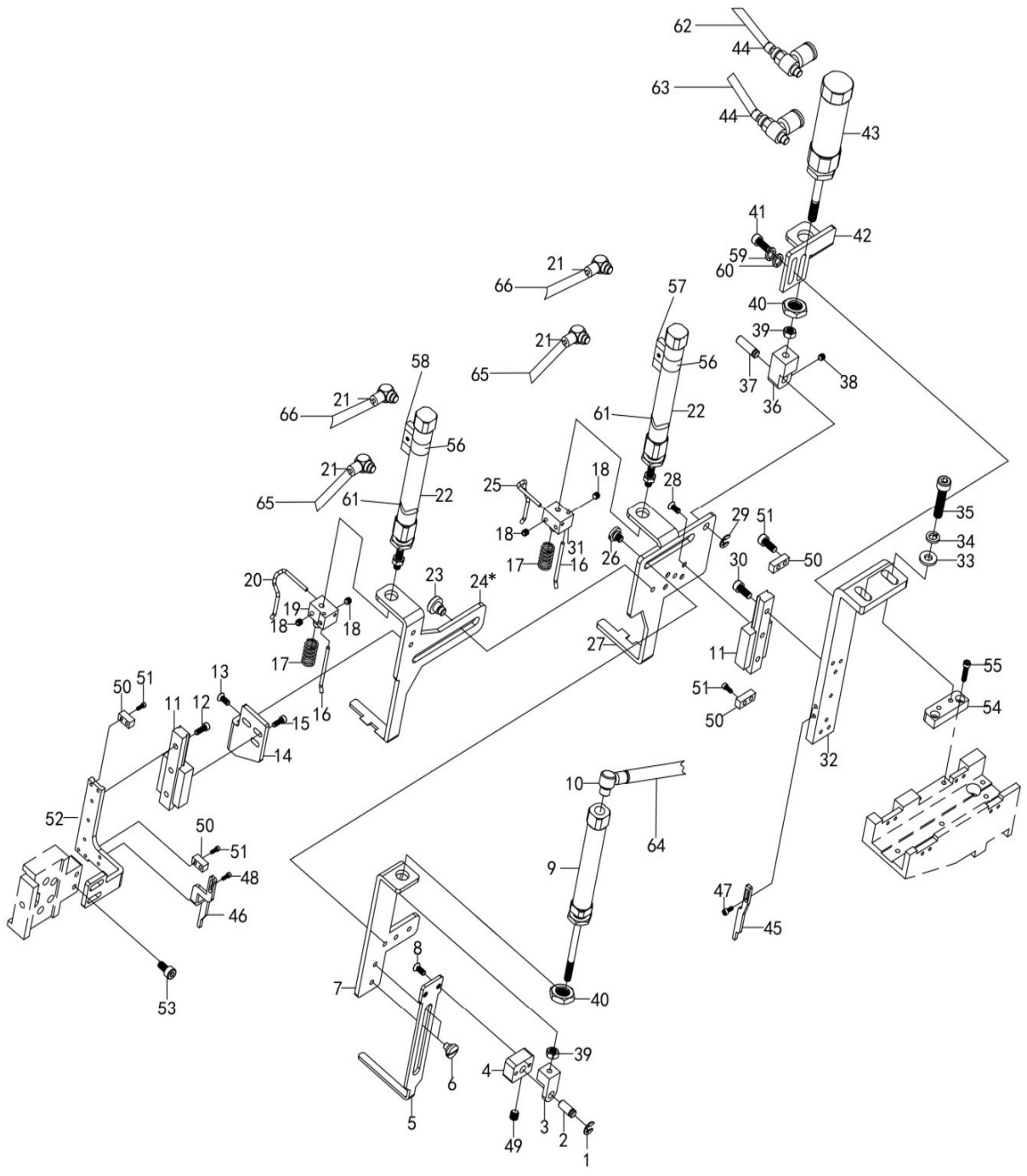

注: *表示根据不同机型使用而不同

15. 拱料装置/Arch feeding device

NO	零部件号	数量	零部件名称	NAME OF PARTS	老助记码
1	00201040	1	挡圈 E4	Retaining ring E4	C048040342
2	50003660	1	轴销A	Shaft pin A	
3	50003670	1	气缸接头A	Cylinder joint A	
4	50003680	1	拱料钩安装块	Arch hook mounting block	
5	50003690	1	拱料钩	The arch is expected to hook	
6	13206900	2	轴位螺钉M4	Axial screw M4	GS34922101
7	50003700	1	拱料气缸安装架	Arch material cylinder mounting frame	
8	02000023	2	内六角螺栓M3×6	Inner hexagon bolt M3×6	
9	50003710	1	气缸CJ2B10-30SR	Cylinder CJ2B10-30 sr	
10	13201550	1	管接头(M-5HL-4)	Pipe joint (M - 5-4) hl	GS12150000
11	50003720	2	导轨A	Guide A	
12	02000023	3	内六角螺栓M3×6	Inner hexagon bolt M3×6	
13	01004060	2	内六角沉头螺钉M4X6	Socket hexagon countersunk head screw m 4 6	GSP3021312
14	50003730	1	导轨A连接架	Guide rail A connecting frame	
15	02000023	3	内六角螺栓M3×6	Inner hexagon bolt M3×6	
16	50003740	2	裤襠定位叉A	Trousers loop locating fork A	
17	50003750	2	压料弹簧	Pressure is expected to spring	
18	00803030	4	内紧定螺钉M3X3	Internal set screw m 3 3 3	C012300336
19	50003760	1	弹簧固定架A	Spring retainer A	#N/A
20	50003770	1	裤襠定位叉B	Trousers loop locating fork B	
21	13201550	4	管接头(M-5HL-4)	Pipe joint (M - 5-4) hl	GS12150000
22	50003780	2	气缸CDJ2KB10-55ZB	Cylinder CDJ2KB10-55 zb	
23	10105110	2	螺钉M5	Screw the M5	CSA1179002
			<用于254-M/H>	<For 254-M/H>	
24	50003800	1	裤襠支托架A	Trousers loop support bracket A	
			<用于254-ML/HL>	<For 254-ML/HL>	
24	10307910	1	裤襠支托架(60-90)	Trousers loop support bracket (60-90)	
25	50003810	1	裤襠定位叉C	Trousers loop locating fork C	
26	10105110	2	螺钉M5	Screw the M5	CSA1179002
27	50003820	1	裤襠支托架B	Trousers loop support bracket B	
28	02000023	4	内六角螺栓M3×6	Inner hexagon bolt M3×6	
29	00201040	1	挡圈 E4	Retaining ring E4	C048040342
30	02000024	3	内六角螺栓M3×6	Inner hexagon bolt M3×6	
31	50003830	1	弹簧固定架B	Spring retainer B	
32	50003840	1	拱料装置安装架	Arch material installation frame	
33	00505030	2	垫圈M5(镀镍)	Washer M5(nickel plated)	C146354002
34	00605000	2	弹簧垫圈5	Spring washer 5	C028050246
35	01205180	2	内六角螺栓M5X18	Hexagon socket bolt M5X18	GSL6051802
36	50003850	1	气缸接头B	Cylinder joint B	
37	50003860	1	轴销B	Shaft pin B	
38	00804040	1	内紧定螺钉M4X4	Internal set screw M4X4	C012400436
39	00404250	2	螺母M4(气缸CDJ2B16-20Z-B自带)	Nut M4(with cylinder cdj2b16-20z-b)	C021400216
40	00410650	2	螺母M10(气缸CDJ2B16-20Z-B自带)	Nut M10(with cylinder cdj2b16-20z-b)	GSP1316325
41	01204100	2	内六角螺栓M4X10	Socket hexagon bolt M4X10	C018401036
42	50003870	1	拱料装置气缸安装架	Arch material device cylinder installation frame	
43	50003880	1	气缸CDJ2B16-20Z-B	Cylinder CDJ2B16-20 z - B	
44	15202970	2	气管调节接头	Air pipe regulating joint	GSP1314504
45	50003890	1	挡废料架A	Scrap rack A	
46	50003900	1	挡废料架B	Scrap rack B	
47	01203060	2	内六角螺栓M3X6	Socket hexagon bolt M3X6	C018300636
48	01203060	2	内六角螺栓M3X6	Socket hexagon bolt M3X6	C018300636
49	00804040	1	内紧定螺钉M4X4	Internal set screw M4X4	C012400436
50	50003910	4	导轨A挡块	Guide rail block A	
51	01203060	8	内六角螺栓M3X6	Socket hexagon bolt M3X6	C018300636
52	50003920	1	导轨A安装架	Guide rail A mounting frame	
53	01205160	2	内六角螺栓M5X16	Hexagon socket bolt M5X16	C018501636
54	50003930	1	拱料装置安装垫块	Arch material installation pad	
55	01205160	2	内六角螺栓M5X16	Hexagon socket bolt M5X16	C018501636
56	50003790	2	磁性开关/安装环带BJ6-010	Magnetic switch/mounting band bj6-010	

15. 拱料装置/Arch feeding device

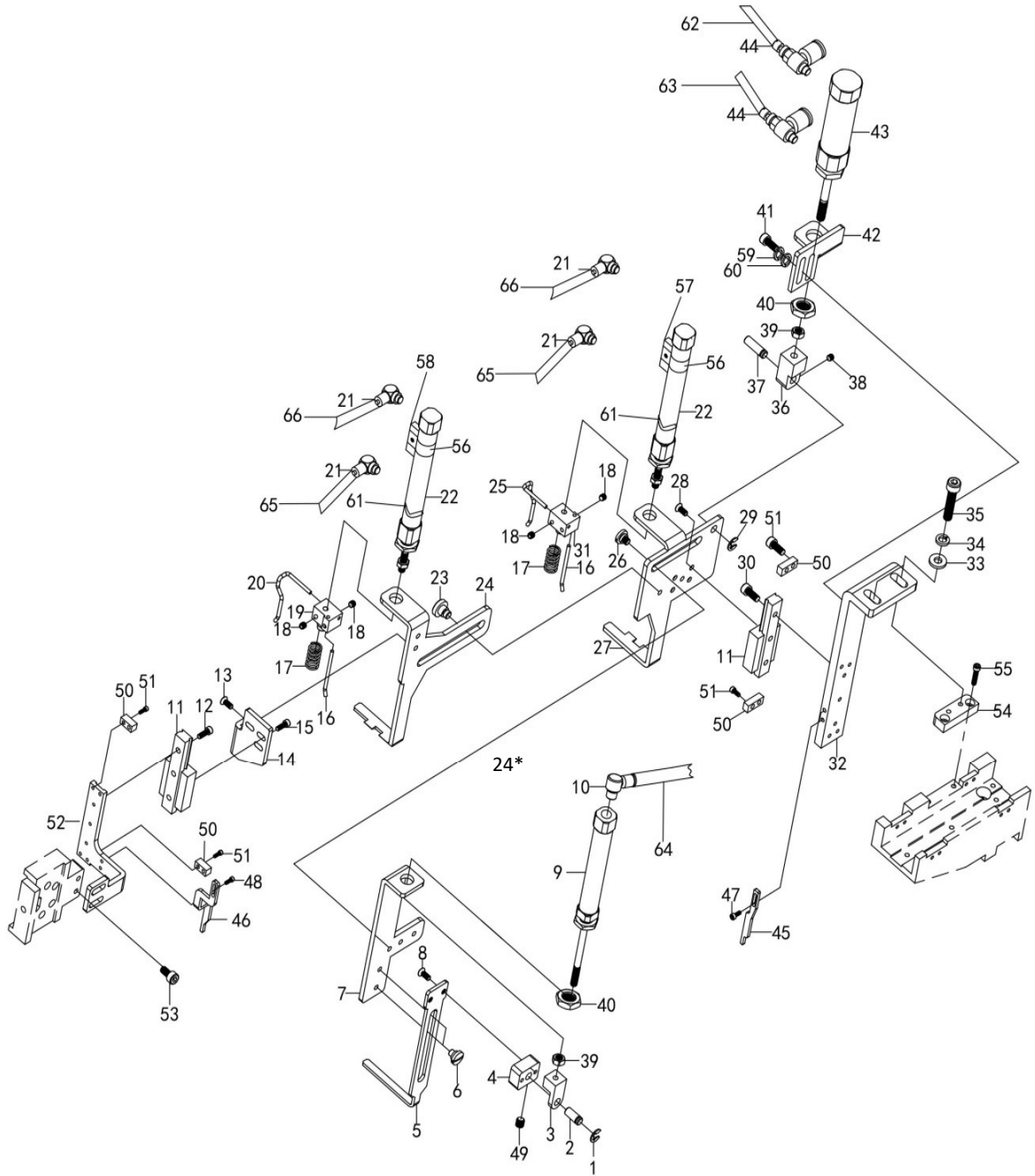

注：*表示根据不同机型使用而不同

15. 拱料装置/Arch feeding device

NO	零部件号	数量	零部件名称	NAME OF PARTS	老助记码
57	10002038	1	新254压料感应器线X41	New 254 pressure inductor wire X41	
58	10002039	1	新254压料感应器线X42	New 254 pressure inductor wire X42	
59	00604000	2	弹簧垫圈2-4	Spring washer 2-4	C028040246
60	00504111	2	垫圈黑色M4	Washer black M4	
61	50104040	2	扎带 4X150 (黑色)	Strap 4X150 (black)	
62	15202960	1.15	5号空气管 (黑色) ϕ 4单位: m	Number 5 air pipe (black) phi 4 unit: m	GSA6406001
63	15202950	1.2	6号空气管 (透明) ϕ 4单位: m	Number 6 air pipe (transparent) phi 4 unit: m	GSA6405001
64	15202960	1.1	7号空气管 (黑色) ϕ 4单位: m	Number 7 air pipe (black) phi 4 unit: m	GSA6406001
65	15202950	3.6	9号空气管 (透明) ϕ 4单位: m	Number 9 air pipe (transparent) phi 4 unit: m	GSA6405001
66	15202960	3.1	10号空气管 (黑色) ϕ 4单位: m	Number 10 air pipe (black) phi 4 unit: m	GSA6406001

16. 裤襻传动. 切刀装置/Knife mechanism

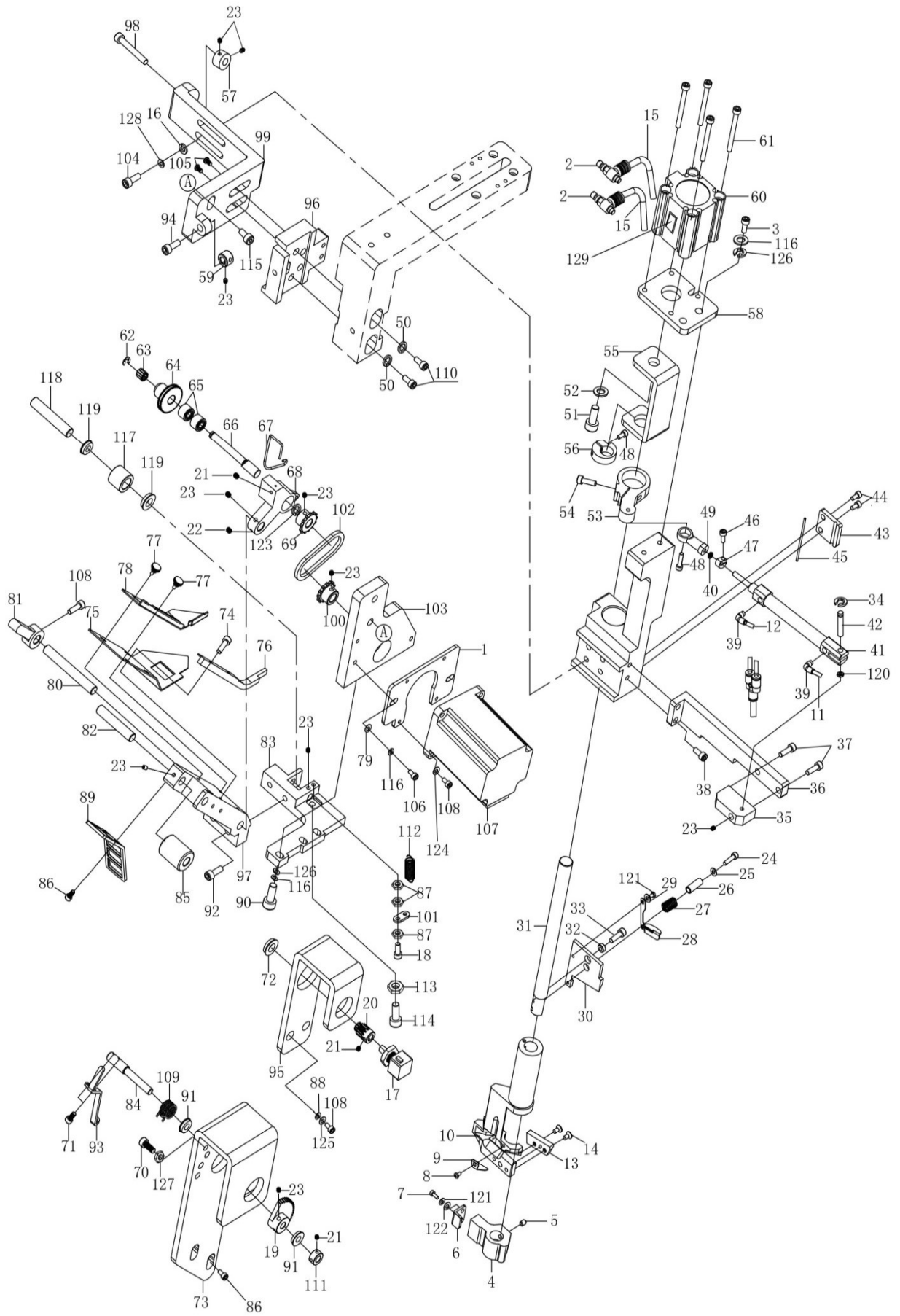

16. 裤襻传动. 切刀装置/Knife mechanism

NO	零部件号	数量	零部件名称	NAME OF PARTS	老助记码
1	50003940	1	电机安装板	Motor mounting plate	0
2	50003950	2	快排阀ASV310F-01-06S	Quick exhaust valve ASV310F - 01 - 's	0
3	01205180	2	内六角螺栓M5X18	Hexagon socket bolt M5X18	CSL6051802
4	50002390	1	动刀基座	The knife base	
5	00805050	1	内紧定螺钉M5X5	Internal set screw M5X5	C012500536
6	50002400	1	动刀导向	The knife is oriented	CSL3900600
7	01203060	2	内六角螺栓M3X6	Socket hexagon bolt M3X6	C018300636
8	00703050	1	十字盘头螺钉M3X5	Cross disc head screw M3X5	C062300506
9	50002410	1	裤襻导向	Pants loop guidance	CSL3900900
10	50002420	1	定刀基座	Constant dao base	
11	15202960	1.4	16号空气管(白色) φ4单位: m	Number 16 air pipe (white) phi 4 unit: m	CSA6406001
12	15202950	1.3	15号空气管(白色) φ4单位: m	Number 15 air pipe (white) phi 4 unit: m	
13	50002430	1	定刀组件	Constant dao components	CSL3901300
14	01104080	2	一字沉头螺钉M4X8.7	One - word countersunk head screw m 4 x 8.7	GS25310101
15	10126690	3	气管(单位: m)	Trachea (unit: m)	GSP1051667
16	00506080	2	平垫圈M6	Flat washer M6	C025060236
17	10001234	1	角度感应器CP-2HB	Angle sensor cp-2hb	
18	01204200	1	内六角螺栓M4X20	Socket hexagon bolt M4X20	C018402036
19	50003960	1	废料检测齿轮A	Waste detection gear A	
20	50003970	1	废料检测齿轮B	Scrap detection gear B	
21	00803030	4	内紧定螺钉M3X3	Internal set screw m 3 3 3	C012300336
22	01204060	1	内六角螺栓M4×6	Hexagon socket bolt M4×6	
23	00804040	14	内紧定螺钉M4X4	Internal set screw M4X4	C012400436
24	00704200	1	十字盘头螺钉M4X20	Cross disc head screw M4X20	C062402016
25	00504050	1	垫圈 L4	Gasket L4	CSA5158001
26	50002470	1	动刀调整导向柱	Move the knife to adjust the guide column	CSL3902600
27	50002480	1	动刀调整弹簧	Move the knife to adjust the spring	CSL3902900
28	50002490	1	裤襻切割护板	Pants loop cut guard plate	CSL3902900
29	00703045	2	十字盘头螺钉M3X4	Cross disc head screw M3X4	C062300416
30	50002500	1	动刀	The knife	CSL3903000
31	50002510	1	动刀轴	The knife shaft	CSL3903100
32	50002520	1	滚柱	roller	CSL3903200
33	01203080	1	内六角螺栓M3X8	Socket hexagon bolt M3X8	C018300836
34	00201030	1	挡圈 E3	Retaining ring E3	C048030342
35	50003980	1	切刀旋转气缸支架B	The cutter rotates cylinder bracket B	
36	50003990	1	切刀旋转气缸支架A	The cutter rotates cylinder bracket A	
37	01205160	2	内六角螺栓M5X16	Hexagon socket bolt M5X16	C018501636
38	01205160	2	内六角螺栓M5X16	Hexagon socket bolt M5X16	C018501636
39	13201550	2	管接头(M-5HL-4)	Pipe joint (M - 5-4) hl	CS12150000
40	00404030	1	六角螺母M4	Hexagon nut M4	C021400306
41	50002550	1	切刀旋转气缸	The cutter rotates the cylinder	CSL3904300
42	50004000	1	销轴	pin	
43	50002560	1	废料气管安装板	Waste pipe mounting plate	CSL3904300
44	01504105	2	十字盘头螺钉(带垫圈)M4X10DA	Cross disc head screw (with washer)M4X10DA	GSA3025001
45	50002570	1	废气气管	Exhaust airway	CSL3904500
46	01204085	1	内六角螺栓M4X8	Socket hexagon bolt M4X8	C018400836
47	50002580	1	切刀旋转调节紧圈	The cutter rotates to adjust the tight ring	CSL3904700
48	01204165	2	内六角螺栓M4X16	Socket head bolt M4X16	C018401636
49	50002590	1	球形接头	Ball joint	
50	00608001	2	弹簧垫圈8	Spring washer 8	GSP1051756
51	01208250	1	内六角圆柱头螺钉	Hexagon socket cap screw	GSP1051732
52	00408060	1	六角螺母 M8(厚6.5mm)	Hexagon nut M8(6.5mm thick)	C021080106
53	50002610	1	定位挡圈	Locating ring	
54	01205200	1	内六角螺栓M5X20	Hexagon socket bolt M5X20	GSP1051760
55	50002620	1	驱动支架	Driving arm	CSL3905500
56	50002630	1	调整紧圈	Adjust the ring	CSL3905600
57	50001380	1	紧圈	ring	CSL2579229
58	50002640	1	切刀气缸安装板	Cutting cylinder mounting plate	CSL3905800
59	50001380	1	紧圈	ring	CSL2579229
60	50002650	1	切刀气缸	Cutting knife cylinder	CSL3906000

16. 裤襻传动. 切刀装置/Knife mechanism

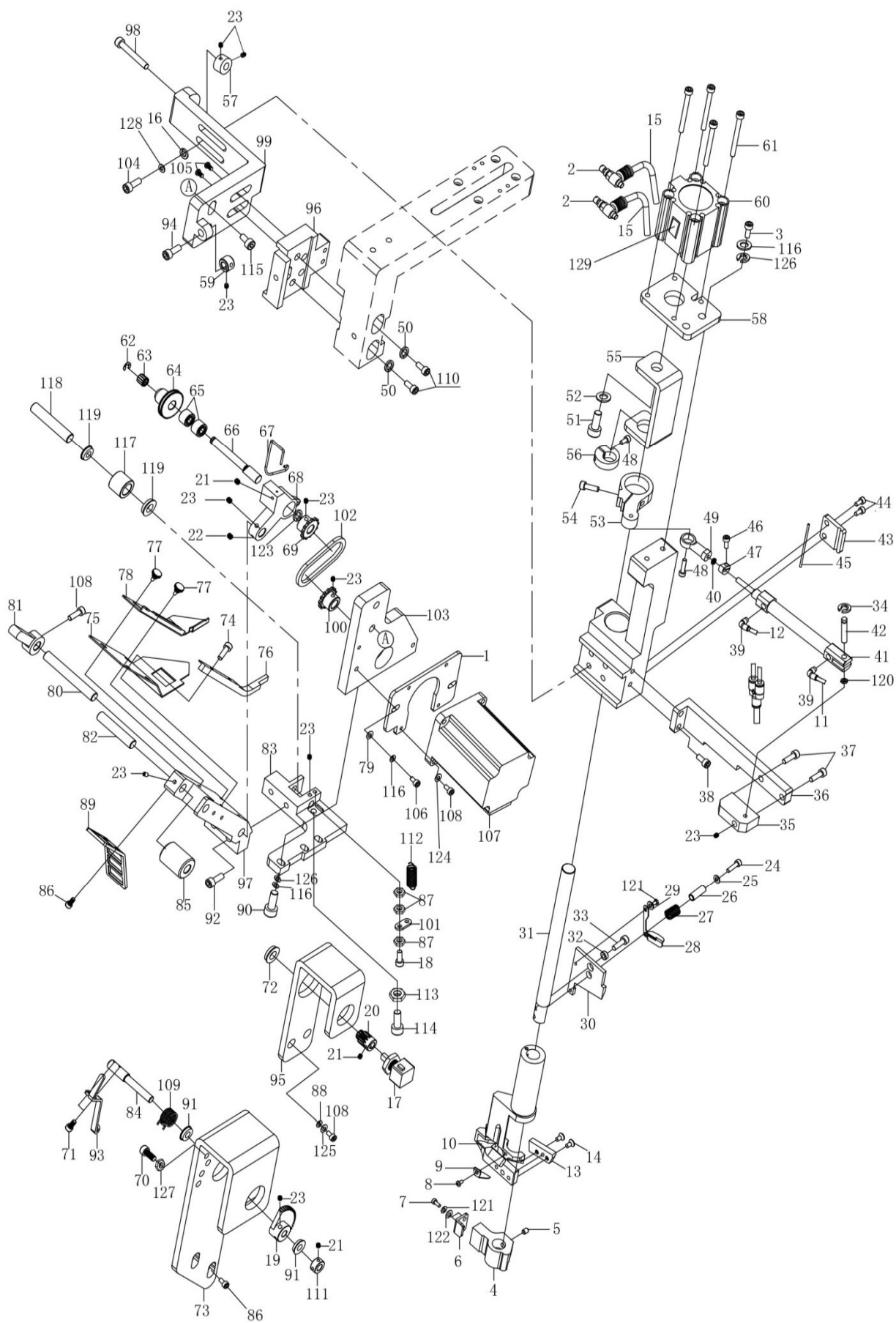

16. 裤襟传动. 切刀装置/Knife mechanism

NO	零部件号	数量	零部件名称	NAME OF PARTS	老助记码
61	01204450	4	内六角螺栓M4X45	Socket hexagon bolt M4X45	CSP1051758
62	00202050	1	轴用挡圈 C5	Shaft retainer C5	C048050142
63	02000132	2	轴承	bearing	CSL4106300
64	10300890	1	送襟齿轮 (60齿)	Feed loop gear (60 teeth)	
65	00169600	2	轴承R-696ZZ (NSK)	R - 696 zz bearing NSK) (
66	50002670	1	送襟齿轮轴	Feed loop gear shaft	CSL4106600
67	50002680	1	裤襟压针	Pants loop pressure injection	CSL4106700
68	50004010	1	送襟齿轮驱动支架	Feed loop gear drive bracket	
69	10126230	1	主动齿轮	Driving gear	CSP1051052
70	01203200	1	内六角圆柱头螺栓M3X20	Socket hexagon cylindrical head bolt M3X20	CSP1310514
71	01203100	2	内六角螺栓M3X10	Socket hexagon bolt M3X10	CSP1051758
72	00114800	1	轴承MF148	Bearing MF148	
73	50004020	1	角度感应装置安装架	Angle sensor installation rack	
74	01203120	2	内六角螺栓M3X12	Socket hexagon bolt M3X12	C018301236
75	50004030	1	裤襟夹扣板	Pants loop fastener	
76	50004040	1	裤襟夹扣B	Pants loop buckle B	
77	01404056	2	一字大头螺钉M4X5	Single-head screw M4X5	
78	50004050	1	裤襟宽度导向	Pants loop width guide	
79	00505030	2	垫圈M5(镀镍)	Washer M5(nickel plated)	C146354002
80	50002750	1	驱动支架轴	Drive bracket shaft	CSL4108000
81	50002760	1	手柄支架	Handle bracket	CSL4108100
82	50002770	1	裤襟滚动轴	Pants loop scroll shaft	CSL4108200
83	50004060	1	送襟支架B	Loop feed bracket B	
84	50004070	1	轴销A	Shaft pin A	
85	50002790	1	裤襟滚柱	Pants loop roller	CSL4108500
86	01904080	2	一字平头螺钉M4X8	Flat head screw M4X8	CSA3538001
87	00404030	3	六角螺母M4	Hexagon nut M4	C021400306
88	00504010	2	平垫圈M4	Flat washer M4	C025040236
89	50004080	1	导向架	Guide frame	
90	01205180	3	内六角螺栓M5X18	Hexagon socket bolt M5X18	CSL6051802
91	00112601	2	轴承MF126	Bearing MF126	
92	01206200	1	内六角螺钉M6X20	Hexagon socket bolt M6X20	C018062036
93	50004090	1	触碰板	The touch panel	
94	01206350	1	内六角螺栓M6X35	Hexagon socket bolt M6X35	C018063536
95	50004100	1	角度传感器安装板	Angle sensor mounting plate	
96	50004110	1	切襟装置调节块	Loop cutting device adjusting block	L0316096M
97	50004120	1	送襟支架A	Loop feed bracket A	
98	01206400	1	内六角螺栓 M6X40	Hexagon socket bolt M6X40	C018064031
99	50004130	1	切襟装置安装支架	Loop cutting device mounting bracket	
100	10126230	1	主动齿轮	Driving gear	CSP1051052
101	50002710	1	拉簧支板	Tension spring plate	CSL4107200
102	50002860	1	链条	The chain	CSL4110200
103	50004140	1	送襟支架A	Loop feed bracket A	
104	01206200	2	内六角螺钉M6X20	Hexagon socket bolt M6X20	C018062036
105	01208200	2	内六角螺栓M8X20	Hexagon socket bolt M8X20	CSP3020310
106	01205140	2	内六角螺栓M5×14	Hexagon socket bolt M5×14	C018501232
107	50002880	1	电机	The motor	
108	01204085	7	内六角螺栓M4X8	Socket hexagon bolt M4X8	C018400836
109	50004150	1	回复弹簧	Reply to the spring	
110	01208300	2	内六角螺栓M8X30	Hexagon socket bolt M8X30	CS58636001
111	50004160	1	轴套	Shaft sleeve	
112	50004170	1	拉簧	Tension spring	
113	00406050	1	螺母M6	Nut M6	C021060106
114	01206300	1	内六角螺栓M6X30	Hexagon socket bolt M6X30	C018063036
115	01208200	2	内六角螺栓M8X20	Hexagon socket bolt M8X20	CSP3020310
116	00605000	5	弹簧垫圈5	Spring washer 5	C028050246
117	50004180	1	滚轮	roller	
118	50004190	1	滚轮轴	Roller shaft	
119	00110600	2	滚轮轴承MF106	Roller bearing MF106	
120	00405450	1	六角螺母 M5	Hexagon nut M5	C021500216

16. 裤襻传动. 切刀装置/Knife mechanism

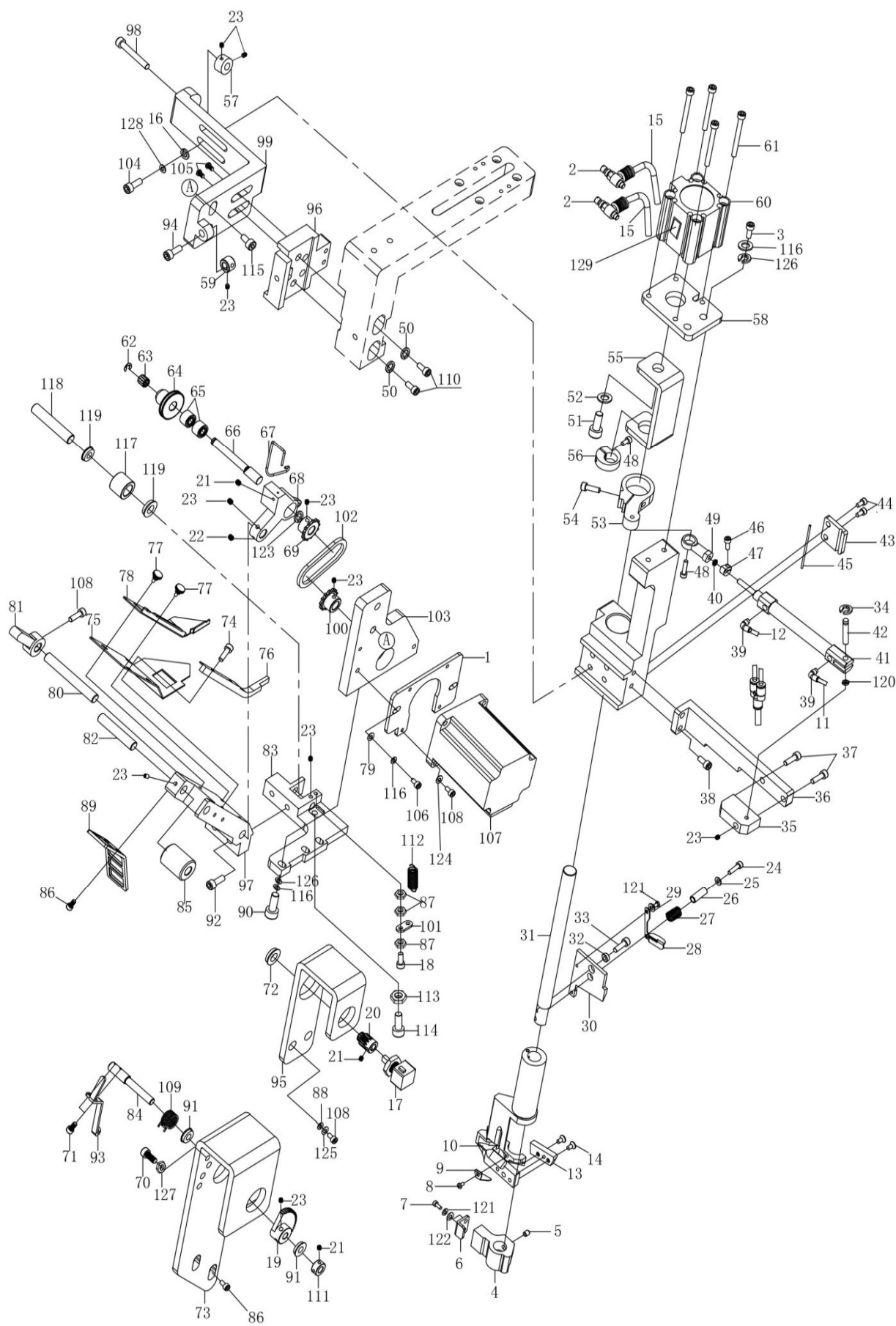

16. 裤襻传动. 切刀装置/Knife mechanism

NO	零部件号	数量	零部件名称	NAME OF PARTS	老助记码
121	00603020	4	弹簧垫圈2-3	Spring washer 2-3	C028030246
122	00503010	2	平垫圈M3	Flat washer M3	C025030236
123	00508000	2	垫片	gasket	CSA4545001
124	00504030	4	平垫圈S4	Flat washer S4	C026040136
125	00604000	2	弹簧垫圈2-4	Spring washer 2-4	C028040246
126	00505030	3	垫圈M5	Gasket M5	C146354002
127	00403250	1	螺母M3	Nut M3	C021300106
128	00606000	2	弹簧垫圈2-6	Spring washer 2-6	C028060246
129	10001176	1	新254切刀上感应器X25	The new 254 cutter on the sensor X25	

17. 拉料装置/Pulling device

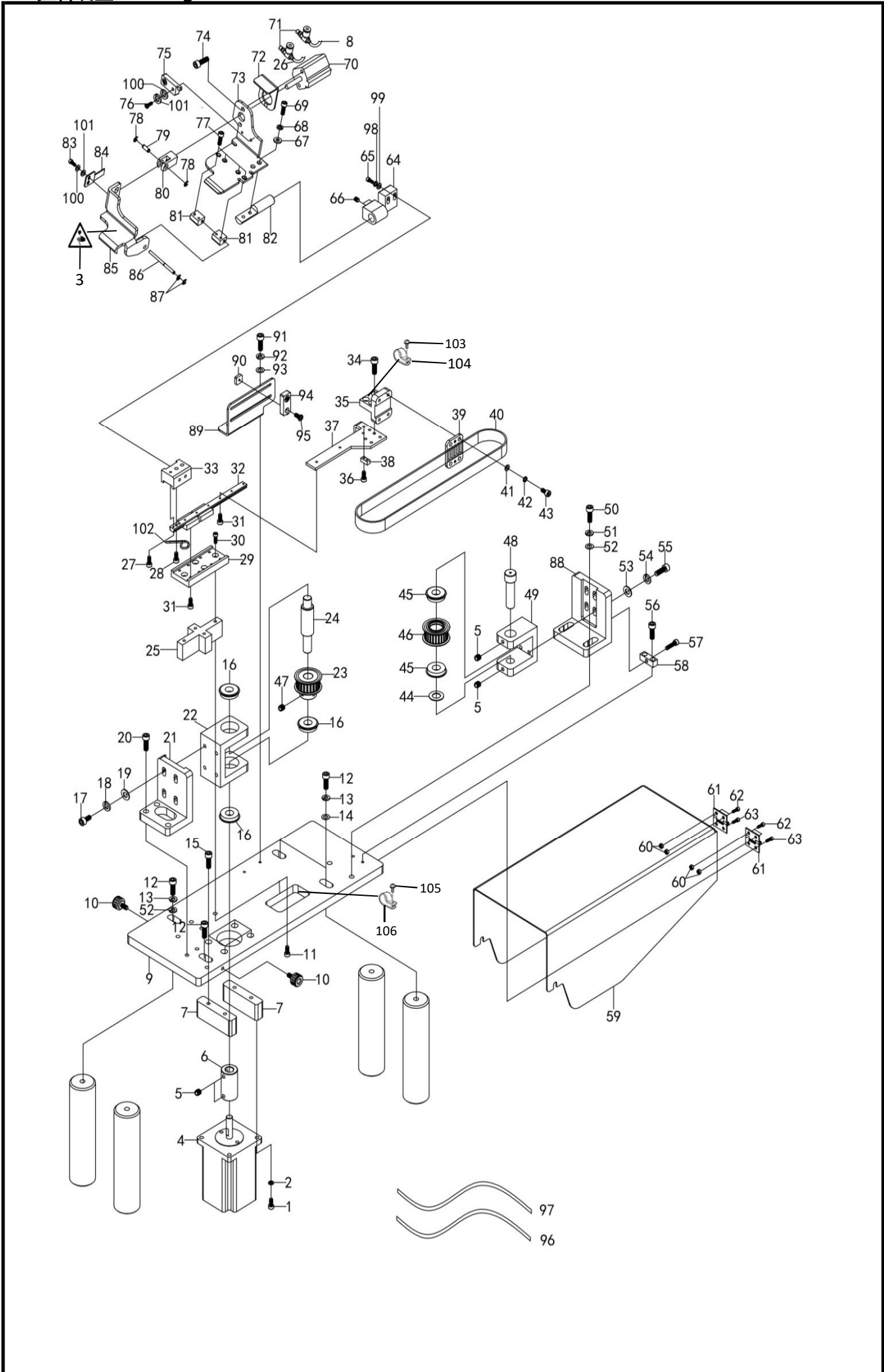

17. 拉料装置/Pulling device

NO	零部件号	数量	零部件名称	NAME OF PARTS	老助记码
1	01205180	4	内六角螺栓M5X18	Hexagon socket bolt M5X18	CSL6051802
2	00605000	4	弹簧垫圈5	Spring washer 5	C028050246
3	15200170	1	警告标示(三角形)	Warning sign (triangle)	CS36924002
4	10361670	1	60框步进电机(3米长)长轴	60 frame stepper motor (3 m long) long shaft	
5	00805050	6	内紧定螺钉M5X5	Internal set screw M5X5	C012500536
6	50004200	1	拉料电机连接套	Connection sleeve of puller motor	
7	50004210	2	拉料电机安装块	Puller motor mounting block	
8	15202960	1.2	4号空气管(黑色) φ4(单位: m)	Number 4 air pipe (black) phi 4 (unit: m)	CSA6406001
9	50004220	1	夹钳装置安装板	Clamping device mounting plate	
10	02000164	2	螺钉(塑料头 黄色) M5	Screw (plastic head yellow) M5	CS36475000
11	01205200	4	内六角螺栓M5X20	Hexagon socket bolt M5X20	CSP1051760
12	01208250	4	内六角圆柱头螺钉	Hexagon socket cap screw	CSP1051732
13	00608001	3	弹簧垫圈8	Spring washer 8	CSP1051756
14	00508070	2	平垫圈 L8	Flat washer L8	C025080336
15	01205160	4	内六角螺栓M5X16	Hexagon socket bolt M5X16	C018501636
16	00169001	3	球轴承 6900ZZNR	Ball bearing 6900 ZZNR	CSA4647001
17	01205160	4	内六角螺栓M5X16	Hexagon socket bolt M5X16	C018501636
18	00605000	4	弹簧垫圈5	Spring washer 5	C028050246
19	00505010	4	平垫圈M5(大)	Flat washer M5(large)	C025050236
20	01206200	3	内六角螺钉M6X20	Hexagon socket bolt M6X20	C018062036
21	50004230	1	送料主动轮底座	Feed drive wheel base	
22	50004240	1	拉料主动轮架	Puller drive wheel rack	
23	13200880	1	同步轮组件	Synchronize wheel components	CSA5549001
24	50004250	1	拉料主动轮轴	Puller drive shaft	
25	50004260	1	拉料导轨支撑块	Puller guide rail support block	
26	15202950	1.2	3号空气管(黑色) φ4(单位: m)	Number 3 air pipe (black) phi 4 (unit: m)	
27	01203120	1	内六角螺栓M3X12	Socket hexagon bolt M3X12	C018301236
28	01205160	1	内六角螺栓M5X16	Hexagon socket bolt M5X16	C018501636
29	50004270	1	拉料导轨安装板	Drawing guide rail mounting plate	
30	01205100	4	内六角螺栓 M5X10	Hexagon socket bolt M5X10	C018501036
31	02000024	11	内六角螺栓M3X8(材料定制)	Hexagon socket bolt M3X8(customized material)	
32	50002940	1	夹钳传动导轨组件(新款)	Gripper drive guide rail assembly (new style)	CSL4300600
33	50004280	1	连接套固定架	Connection sleeve retainer	
34	01204085	3	内六角螺栓M4X8	Socket hexagon bolt M4X8	C018400836
35	50004290	1	拉料传送块	Pull transfer block	
36	01204085	2	内六角螺栓M4X8	Socket hexagon bolt M4X8	C018400836
37	50004300	1	导轨上垫板	Pad on guide rail	
38	50004310	1	拉料导轨限位块	Limit block of drawing guide	
39	50004320	1	拉料皮带支撑板	Puller belt support plate	
40	50004330	1	拉料皮带525-5GT-15	Pull-belt 525-5gt-15	
41	00504010	4	平垫圈M4	Flat washer M4	C025040236
42	00604000	4	弹簧垫圈2-4	Spring washer 2-4	C028040246
43	01204120	4	内六角螺栓M4X12	Socket hexagon bolt M4X12	C018401236
44	00510010	1	平垫圈10	Flat washer 10	CS20356001
45	00169001	2	球轴承 6900ZZNR	Ball bearing 6900 ZZNR	CSA4647001
46	13203630	1	空转轮组件	Idling wheel assembly	CSA6817001
47	00806061	2	内紧定螺钉M6X6X0.75	Internal set screw m6x6x0.75	CS23651001
48	50004340	1	拉料传动轮支点轴	Fulcrum shaft of puller drive wheel	
49	50004350	1	拉料传动轮安装架	Puller drive wheel mounting frame	
50	01208200	2	内六角螺栓M8X20	Hexagon socket bolt M8X20	CSP3020310
51	00608001	2	弹簧垫圈8	Spring washer 8	CSP1051756
52	00508040	3	平垫片8	Flat gasket 8	CSP1051755
53	00505010	4	平垫圈M5(大)	Flat washer M5(large)	C025050236
54	00605000	4	弹簧垫圈5	Spring washer 5	C028050246
55	01205160	4	内六角螺栓M5X16	Hexagon socket bolt M5X16	C018501636
56	01204120	2	内六角螺栓M4X12	Socket hexagon bolt M4X12	C018401236
57	01205300	1	内六角螺栓M5X30	Hexagon socket bolt M5X30	C018503036
58	50004360	1	同步带调紧块	Sync belt tightening block	
59	50004370	1	拉料装置防护罩	Puller guard	
60	00404030	8	六角螺母M4	Hexagon nut M4	C021400306

17. 拉料装置/Pulling device

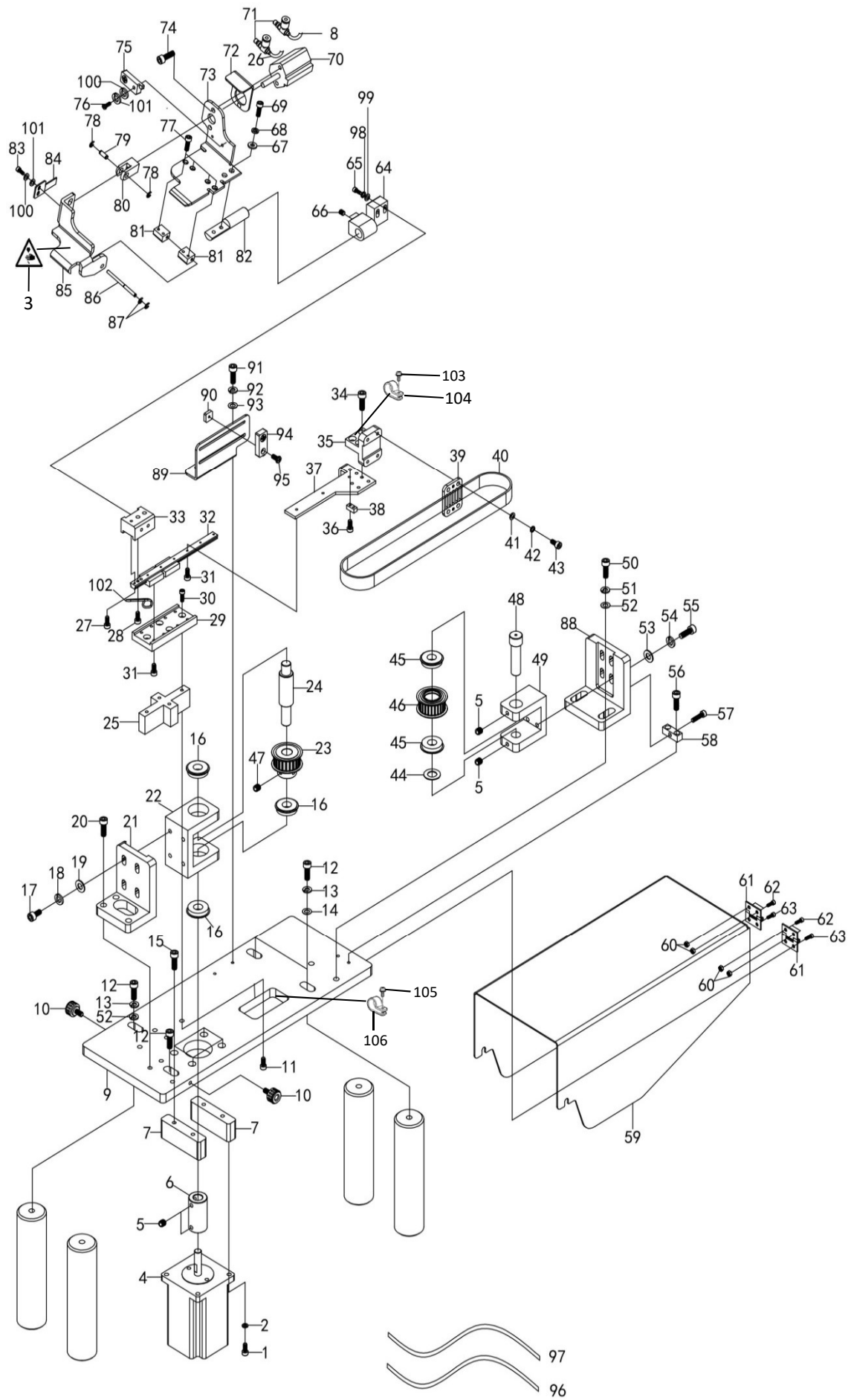

17. 拉料装置/Pulling device

NO	零部件号	数量	零部件名称	NAME OF PARTS	老助记码
61	50001630	2	铰链	hinge	CS25417703
62	00704100	4	十字盘头螺钉M4X10	Cross disc head screw M4X10	C062401006
63	00704100	4	十字盘头螺钉M4X10	Cross disc head screw M4X10	C062401006
64	50004380	1	拉料导轨连接套	Pull guide rail connection sleeve	
65	01204250	2	内六角螺栓M4X25	Socket hexagon bolt M4X25	C018402536
66	00805050	2	内紧定螺钉M5X5	Internal set screw M5X5	C012500536
67	00504010	2	平垫圈M4	Flat washer M4	C025040236
68	00604000	2	弹簧垫圈2-4	Spring washer 2-4	C028040246
69	01204100	2	内六角螺栓M4X10	Socket hexagon bolt M4X10	C018401036
70	50004390	1	夹料气缸CDQ2A12-10DMZ	Clamping cylinder cdq2a12-10dmz	
71	15202970	2	气管调节接头	Air pipe regulating joint	CSP1314504
72	50004400	1	拉料感应片	Pull-out sensor	
73	50004410	1	定夹钳	Fixed clamp	
74	01104080	2	一字沉头螺钉M4X8.7	One - word countersunk head screw m 4 x 8.7	CS25310101
75	10002033	1	新254夹料保护感应器线X24	The new 254 clip protects sensor wire X24	
76	01203120	1	内六角螺栓M3X12	Socket hexagon bolt M3X12	C018301236
77	02000039	4	一字头螺钉M4X13	Head screw M4X13	CS23849001
78	00201040	2	挡圈 E4	Retaining ring E4	C048040342
79	13201300	1	气缸连杆销B	Cylinder connecting rod pin B	CS34969001
80	50004420	1	连接头	Connect the head	
81	50003110	2	定夹钳支座	Fixed clamp support	CSL4305400
82	50004430	1	机器装置安装轴	Machine mounting shaft	
83	01203060	2	内六角螺栓M3X6	Socket hexagon bolt M3X6	C018300636
84	50002970	1	动夹钳感应板	Moving clamp sensor board	CSL4301000
85	50002960	1	动夹钳	Moving clamp	CSL4300900
86	50002950	1	动夹钳轴	The moving clamp axis	CSL4300800
87	00201030	2	挡圈 E3	Retaining ring E3	C048030342
88	50004440	1	传动轮底座	Drive wheel base	
89	50004460	1	拉料感应器安装板	Pull-out inductor mounting plate	
90	50005540	2	板螺母	The plate nut	
91	01204085	2	内六角螺栓M4X8	Socket hexagon bolt M4X8	C018400836
92	00604000	2	弹簧垫圈2-4	Spring washer 2-4	C028040246
93	00504020	2	垫圈4	Washer 4	C102707002
94	10002041	1	新254拉料后感应器线	The new 254 pull-back inductor wire	
95	01203120	1	内六角螺栓M3X12	Socket hexagon bolt M3X12	C018301236
96	10138690	1	研控控制线 (2米)	Research and control control line (2m)	
97	10138670	1	研控编码线(线长2米)	Research and control coding line (line length: 2m)	
98	00604000	2	弹簧垫圈2-4	Spring washer 2-4	C028040246
99	00504010	2	平垫圈M4	Flat washer M4	C025040236
100	00503010	3	平垫圈M3	Flat washer M3	C025030236
101	00603020	3	弹簧垫圈2-3	Spring washer 2-3	C028030246
102	10101960	1	过线导向 C	Cross the line to C	CSA3252001
103	01204120	1	内六角螺栓M4X12	Socket hexagon bolt M4X12	C018401236
104	10103140	1	尼龙线夹6N	Nylon wire clip 6N	C146202000
105	01504105	1	十字盘头螺钉(带垫圈)M4X10DA	Cross disc head screw (with washer)M4X10DA	CSA3025001
106	10103180	1	电线夹12#	Wire clip # 12	C554482000

18. 送给支撑装置/To support device

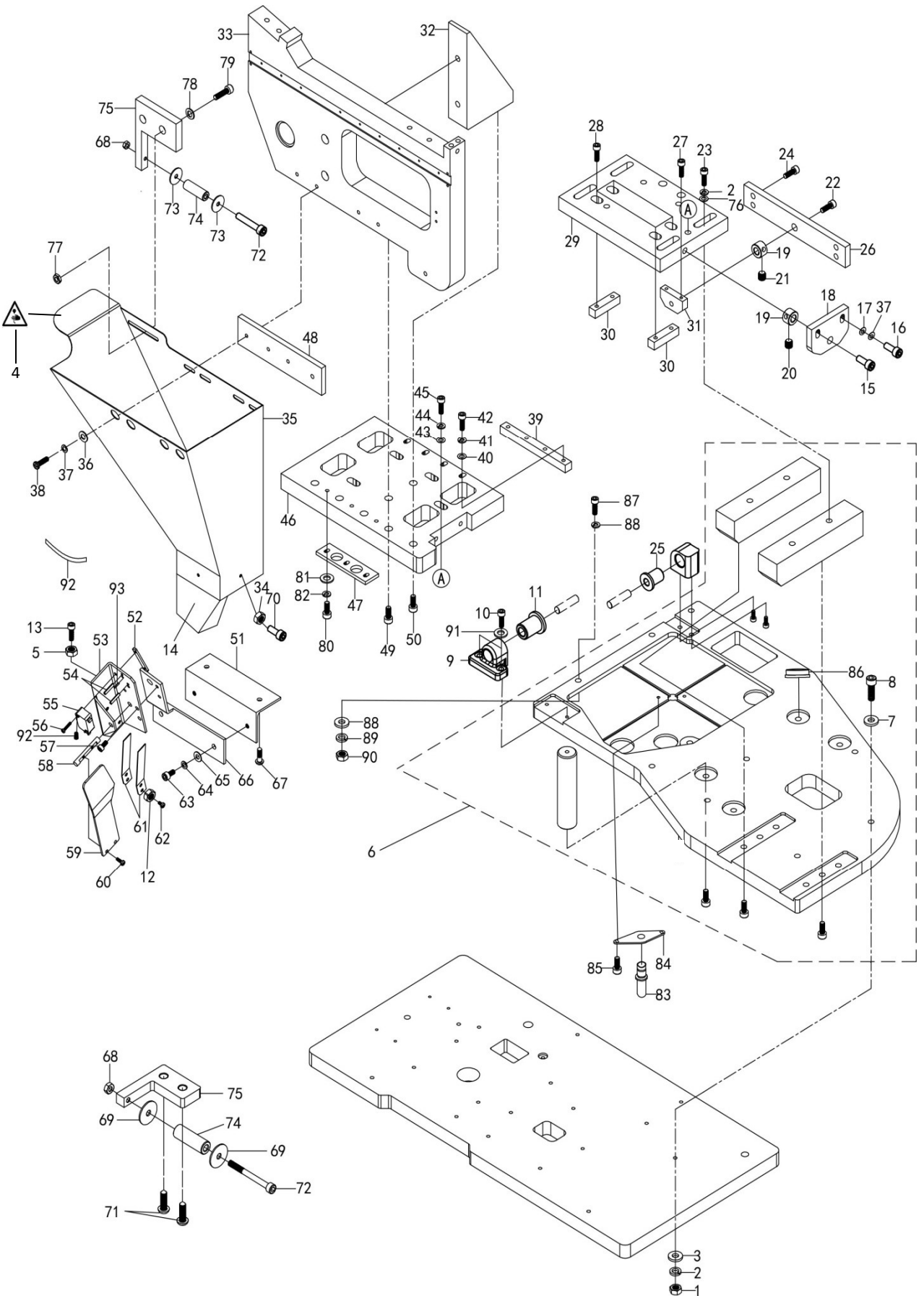

18. 送给支撑装置/To support device

NO	零部件号	数量	零部件名称	NAME OF PARTS	老助记码
1	00408060	8	六角螺母 M8(厚6.5mm)	Hexagon nut M8(6.5mm thick)	C021080106
2	00608001	12	弹簧垫圈8	Spring washer 8	GSP1051756
3	00508060	8	垫圈 S8	Gasket S8	C025080132
4	15200170	1	警告标示(三角形)	Warning sign (triangle)	CS36924002
5	00405450	1	六角螺母 M5	Hexagon nut M5	C021500216
6	50004470	1	基板喷漆组件	Substrate paint components	
7	00508060	8	垫圈 S8	Gasket S8	C025080132
8	01208800	8	内六角螺栓M8X80	Socket hexagon bolt M8X80	CSG0503300
9	50003170	1	头部铰链座(前)	Head hinge seat (front)	
10	01206185	2	内六角螺栓 M6X18	Hexagon socket bolt M6X18	CSA2972001
11	50003160	1	橡胶铰链	Rubber hinge	CSL4501500
12	00403250	2	螺母M3	Nut M3	C021300106
13	01205180	1	内六角螺栓M5X18	Hexagon socket bolt M5X18	CSL6051802
14	15504040	1	废料屑袋	Waste scrap bag	
15	01208350	1	螺栓M8X35	Bolt M8X35	
16	01206185	2	内六角螺栓 M6X18	Hexagon socket bolt M6X18	CSA2972001
17	00506080	2	平垫圈M6	Flat washer M6	C025060236
18	50004480	1	调节定板	Adjust the anchor slab	
19	10100840	2	QC压脚臂杆轴紧圈	QC press foot arm shaft tight ring	CSA3231001
20	00806050	2	内紧定螺钉M6X5	Internal set screw M6X5	C012060536
21	00806060	2	内紧定螺钉M6X6	Internal set screw M6X6	C012060636
22	02000020	1	内六角螺栓M8×40	Hexagon socket bolt M8×40	
23	01208300	4	内六角螺栓M8X30	Hexagon socket bolt M8X30	CS58636001
24	01206160	4	内六角螺栓M6X16	Hexagon socket bolt M6X16	C018061636
25	50003160	1	橡胶铰链	Rubber hinge	CSL4501500
26	50004490	1	连接板	Connection plate	
27	01205180	2	内六角螺栓M5X18	Hexagon socket bolt M5X18	CSL6051802
28	01205200	4	内六角螺栓M5X20	Hexagon socket bolt M5X20	GSP1051760
29	50004500	1	安装架C	Install the C	
30	50003230	2	导向块	Guide block	
31	50003240	1	调节固定块	Regulating block	
32	50004510	1	辅助三角板	Auxiliary triangle	
33	50004520	1	送给装置安装板	Feed device mounting plate	
34	00404030	4	六角螺母M4	Hexagon nut M4	
35	50004530	1	废料槽	Waste tank	
36	00506080	4	平垫圈M6	Flat washer M6	C025060236
37	00606000	6	弹簧垫圈2-6	Spring washer 2-6	C028060246
38	00706160	4	十字盘头螺钉M6X16	Cross disc head screw M6X16	C062061616
39	50004540	1	导向块A	Guide block A,	
40	00505030	4	垫圈M5	Gasket M5	C146354002
41	00605000	4	弹簧垫圈5	Spring washer 5	C028050246
42	01205300	4	内六角螺栓M5X30	Hexagon socket bolt M5X30	C018503036
43	00508070	4	平垫圈 L8	Flat washer L8	C025080336
44	00608001	4	弹簧垫圈8	Spring washer 8	GSP1051756
45	02000020	4	内六角螺栓M8×40	Hexagon socket bolt M8×40	
46	50004550	1	安装板B	Mounting plate B	
47	50004560	1	导向块B	Guide block B	
48	50004570	1	橡胶垫	Rubber mat	
49	01208200	5	内六角螺栓M8X20	Hexagon socket bolt M8X20	GSP3020310
50	01208200	2	内六角螺栓M8X20	Hexagon socket bolt M8X20	GSP3020310
51	10126250	1	启动开关支座	Start switch holder	
52	10126880	1	行程开关安装板螺母	Travel switch mounting plate nut	GSP1050562
53	10126300	1	启动开关支架板	Start switch bracket plate	
54	00303150	2	弹性圆柱销	Elastic cylinder pin	GSP1051752
55	10001213	1	OML开关vx-01-1a2	Vx - 01-1 a2 OML switch	
56	00702150	2	十字槽盘头螺钉M2.5X15	Cross groove pan head screw M2.5X15	GSP1051703
57	01204085	2	内六角螺栓M4X8	Socket hexagon bolt M4X8	C018400836
58	10126290	1	启动开关轴	Start switch shaft	GSP1051406
59	50003200	1	手碰开关板	Touch the switch board	
60	01203080	2	内六角螺栓M3X8	Socket hexagon bolt M3X8	C018300836

18. 送给支撑装置/To support device

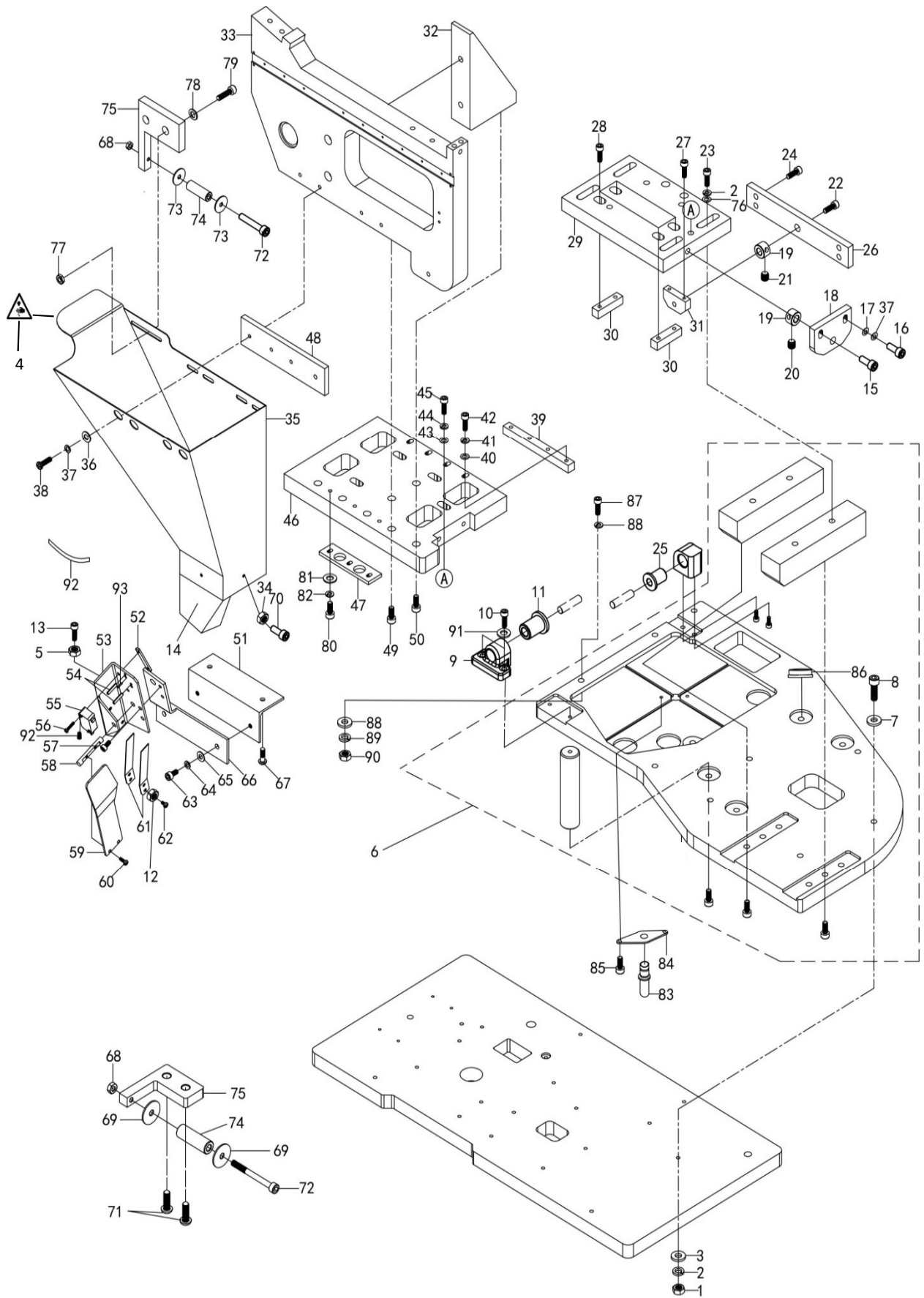

18. 送给支撑装置/To support device

NO	零部件号	数量	零部件名称	NAME OF PARTS	老助记码
61	10126270	2	启动开关弹簧片	Start switch spring plate	CSP1051404
62	01203100	2	内六角螺栓M3X10	Socket hexagon bolt M3X10	CSP1051758
63	01205125	2	内六角平头螺栓M5X12	Hexagon socket flat head bolt M5X12	CSA8597001
64	00605000	2	弹簧垫圈5	Spring washer 5	C028050246
65	00505030	2	垫圈M5	Gasket M5	C146354002
66	10126260	1	启动开关支架	Start switch bracket	
67	01204085	2	内六角螺栓M4X8	Socket hexagon bolt M4X8	C018400836
68	00404030	2	六角螺母M4	Hexagon nut M4	C021400306
69	00504130	2	垫圈4.5X18X1.5	Gasket 4.5 X18X1.5	CSL4502300
70	01204200	4	内六角螺栓M4X20	Socket hexagon bolt M4X20	C018402036
71	02000157	2	圆头木螺钉M4.5X20	Round head wood screw m4.5x20	C0B0452006
72	01204450	2	内六角螺栓M4X45	Socket hexagon bolt M4X45	CSP1051758
73	00504130	2	垫圈4.5X18X1.5	Gasket 4.5 X18X1.5	CSL4502300
74	50003190	2	导向轴	Guide shaft	CSL4502200
75	50003180	2	导向轴安装	Guide shaft installation	CSL4502100
76	00508040	4	平垫片8	Flat gasket 8	CSP1051755
77	00406050	2	螺母M6	Nut M6	C021060106
78	00506070	2	平垫圈L6	Flat washer L6	C025060336
79	01206160	2	内六角螺栓M6X16	Hexagon socket bolt M6X16	C018061636
80	01205160	3	内六角螺栓M5X16	Hexagon socket bolt M5X16	C018501636
81	00505030	3	垫圈M5	Gasket M5	C146354002
82	00605000	3	弹簧垫圈5	Spring washer 5	C028050246
83	50004580	1	过油嘴	A nozzle	
84	13200170	1	废油盖支撑板	Waste oil cover support plate	CSP9820112
85	01205100	2	内六角螺栓 M5X10	Hexagon socket bolt M5X10	C018501036
86	10103420	3	缓冲橡皮垫	Cushion rubber	CSA3540001
87	01206750	2	内六角螺栓M6X75	Hexagon socket bolt M6X75	CSA3387001
88	00506070	4	平垫圈L6	Flat washer L6	C025060336
89	00606000	2	弹簧垫圈2-6	Spring washer 2-6	C028060246
90	00406050	2	螺母M6	Nut M6	C021060106
91	00506080	2	平垫圈M6	Flat washer M6	C025060236
92	10001217	1	自动启动开关	Automatic start switch	
93	02000198	1	弹性圆柱销	Elastic cylinder pin	CSP1051750

19. 调整装置/Adjusting device

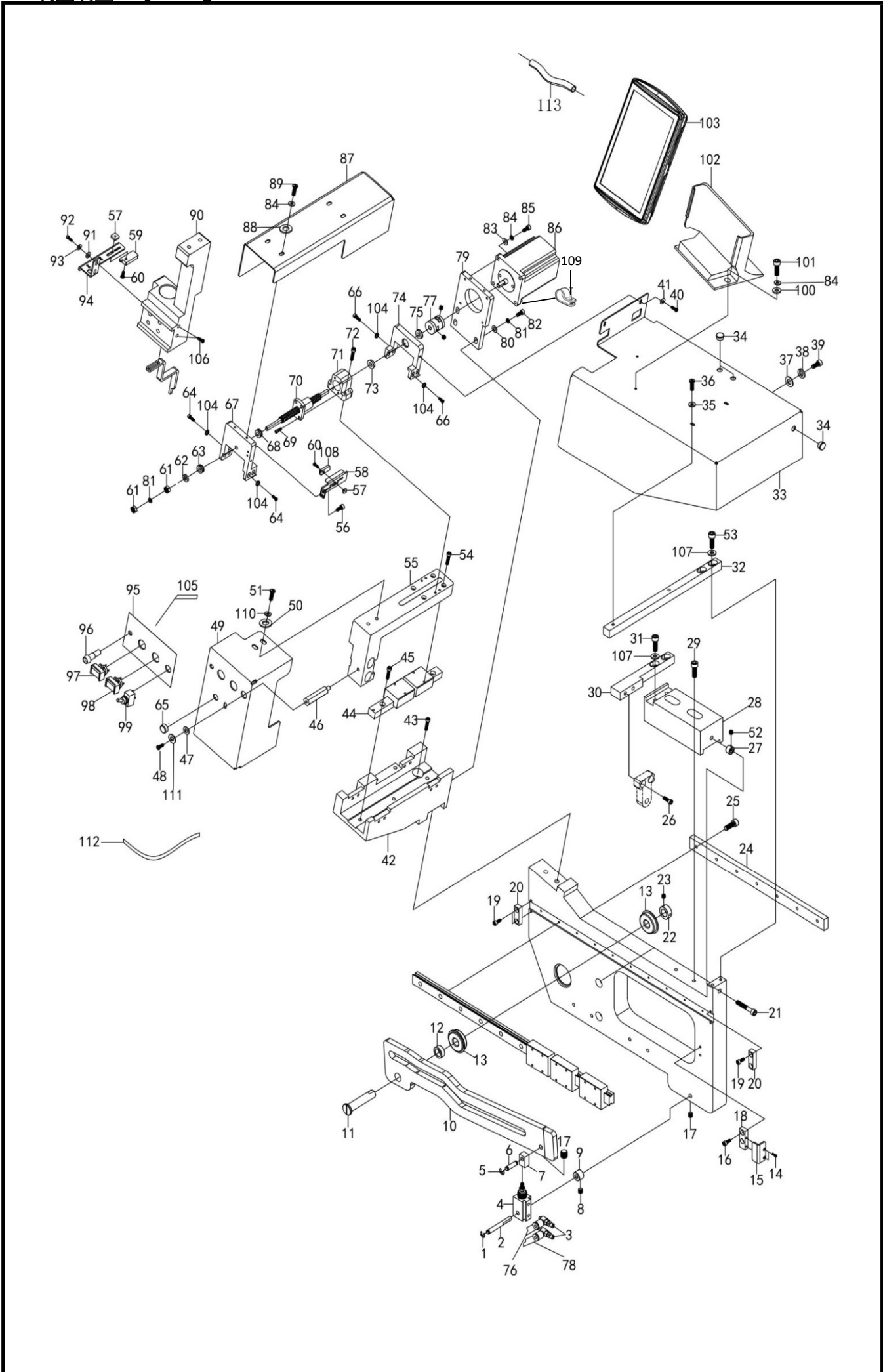

19. 调整装置/Adjusting device

NO	零部件号	数量	零部件名称	NAME OF PARTS	老助记码
1	00201040	1	挡圈 E4	Retaining ring E4	C048040342
2	50004590	1	轴销D	Shaft pin D	
3	15202970	2	气管调节接头	Air pipe regulating joint	CSP1314504
4	50004600	1	气缸CDJP2D16-20D	Cylinder CDJP2D16-20 d	
5	00201040	1	挡圈 E4	Retaining ring E4	C048040342
6	50004610	1	轴销E	Shaft pin E	
7	10125290	1	双接气缸连接块	Double cylinder connection block	GSP1050505
8	00803030	2	内紧定螺钉M3X3	Internal set screw m 3 3 3	C012300336
9	50004160	1	轴套	Shaft sleeve	
10	50004620	1	送料轨迹板	Feed track plate	
11	50004630	1	送料轨轨迹板旋转轴	Rotating axis of track plate of feed rail	
12	50004640	1	挡圈	Retaining ring	
13	00162011	2	轴承6201ZZNR	Bearing 6201 ZZNR	CSA8599001
14	01203080	2	内六角螺栓M3X8	Socket hexagon bolt M3X8	C018300836
15	50004650	1	轨迹板旋转挡板	Track plate rotary baffle	
16	01204085	2	内六角螺栓M4X8	Socket hexagon bolt M4X8	C018400836
17	00805050	2	内紧定螺钉M5X5	Internal set screw M5X5	C012500536
18	50004660	1	挡板安装板	Baffle mounting plate	
19	01204085	4	内六角螺栓M4X8	Socket hexagon bolt M4X8	C018400836
20	50004910	2	送料导轨挡块	Feed rail block	
21	01206400	1	内六角螺栓 M6X40	Hexagon socket bolt M6X40	C018064031
22	50004670	1	紧圈B	Ring B	
23	00805050	2	内紧定螺钉M5X5	Internal set screw M5X5	C012500536
24	50004680	1	罩壳安装条	Housing mounting strip	
25	01204100	4	内六角螺栓M4X10	Socket hexagon bolt M4X10	C018401036
26	01205160	2	内六角螺栓M5X16	Hexagon socket bolt M5X16	C018501636
27	50001380	1	紧圈	ring	CSL2579229
28	50004690	1	送给装置调紧块	Feed device tightening block	
29	01206200	2	内六角螺钉M6X20	Hexagon socket bolt M6X20	C018062036
30	50004700	1	送给装置安装条	Feed device mounting strip	
31	01205180	2	内六角螺栓M5X18	Hexagon socket bolt M5X18	CSL6051802
32	50004710	1	送给防护罩支撑条	Send the support strip to the shield	
33	50006060	1	送给装置防护罩	Feeding device guard	
34	13206150	3	橡皮塞12.5	Rubber plug 12.5	CSA2929001
35	00504050	2	垫圈 L4	Gasket L4	CSA5158001
36	00704100	2	十字盘头螺钉M4X10	Cross disc head screw M4X10	C062401006
37	00505030	3	垫圈M5(镀镍)	Washer M5(nickel plated)	C146354002
38	00605000	3	弹簧垫圈5	Spring washer 5	C028050246
39	01205100	3	内六角螺栓 M5X10	Hexagon socket bolt M5X10	C018501036
40	00704100	2	十字盘头螺钉M4X10	Cross disc head screw M4X10	C062401006
41	00504050	2	垫圈 L4	Gasket L4	CSA5158001
42	50004720	1	固定支架	Fixed bracket	
43	01208250	2	内六角圆柱头螺钉	Hexagon socket cap screw	CSP1051732
44	50004730	1	导轨	guide	
45	01204165	3	内六角螺栓M4X16	Socket head bolt M4X16	C018401636
46	50004740	1	罩壳支撑螺钉	Housing support screw	
47	00505010	1	平垫圈M5	Flat washer M5	C025050236
48	00705080	1	十字盘头螺钉M5X8	Cross disc head screw M5X8	C062500816
49	50004750	1	切刀电机护罩	Cutter motor shield	
50	00506080	2	平垫圈M6	Flat washer M6	C025060236
51	00706100	2	十字盘头螺钉M6X10	Cross disc head screw M6X10	C062061016
52	00804040	2	内紧定螺钉M4X4	Internal set screw M4X4	C012400436
53	01205180	2	内六角螺栓M5X18	Hexagon socket bolt M5X18	CSL6051802
54	01204140	4	内六角螺栓M4X14	Socket hexagon bolt M4X14	C018401436
55	50004770	1	调整支架	By adjusting	
56	01203120	2	内六角螺栓M3X12	Socket hexagon bolt M3X12	C018301236
57	50005540	4	板螺母	The plate nut	
58	50004780	1	感应器安装架	Inductor mounting frame	
59	10002040	1	新254拉料前感应器线	The new 254 pull material before the inductor wire	
60	01203120	2	内六角螺栓M3X12	Socket hexagon bolt M3X12	C018301236

19. 调整装置/Adjusting device

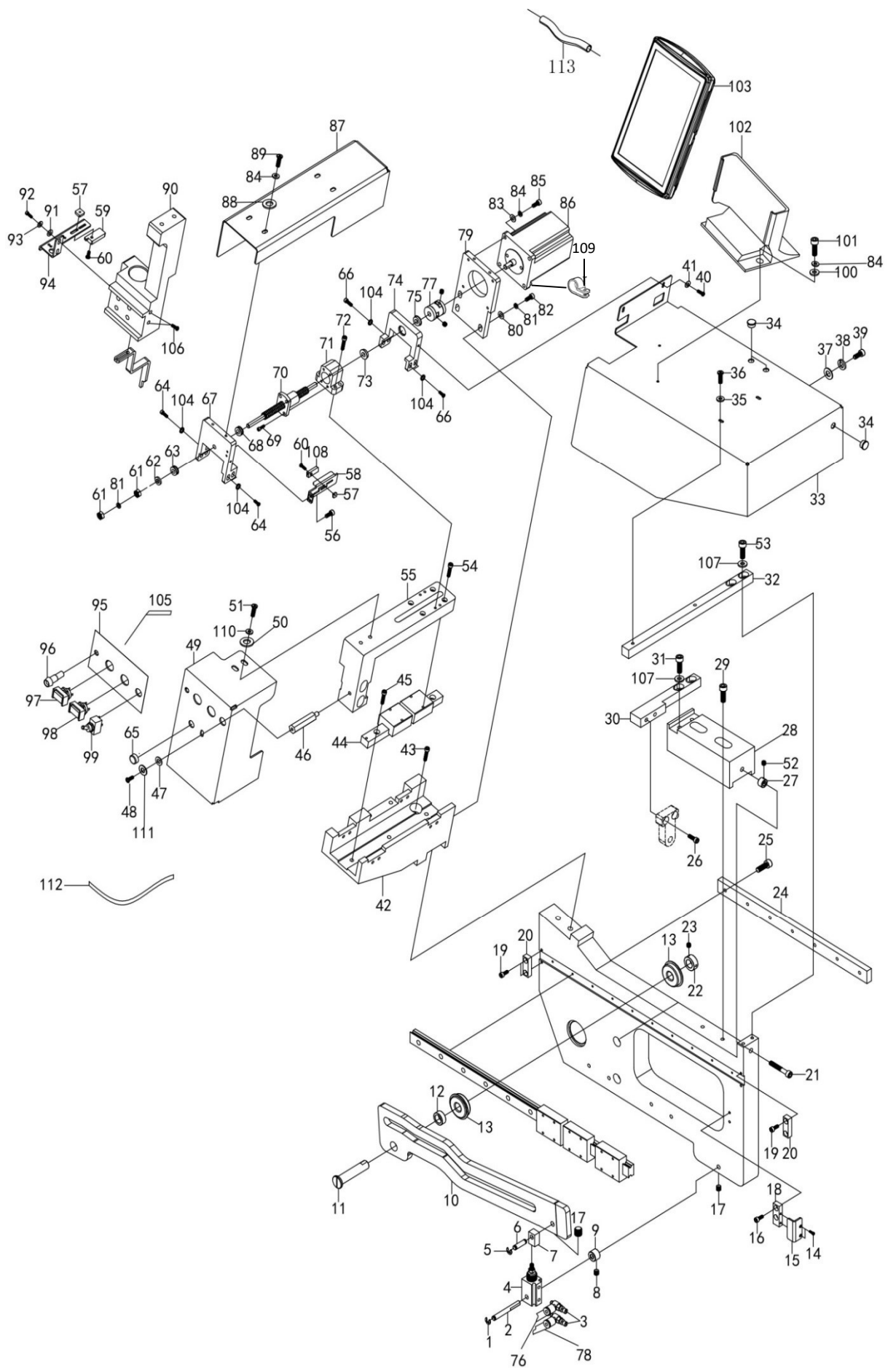

19. 调整装置/Adjusting device

NO	零部件号	数量	零部件名称	NAME OF PARTS	老助记码
61	00406050	2	螺母M6	Nut M6	C021060106
62	00506190	1	垫圈6.1X11X2	Gasket 6.1 X11X2	CSL0612066
63	00106120	1	平面轴承 Φ6XΦ12.7X4.5	Plane bearing Φ 6 x 12.7 X4.5 Φ	CS04060001
64	01204100	4	内六角螺栓M4X10	Socket hexagon bolt M4X10	C018401036
65	13206150	1	橡皮塞12.5	Rubber plug 12.5	CSA2929001
66	01204100	4	内六角螺栓M4X10	Socket hexagon bolt M4X10	C018401036
67	50004800	1	丝杆安装支架A	Screw mounting bracket A	
68	00106120	1	平面轴承 Φ6XΦ12.7X4.5	Plane bearing Φ 6 x 12.7 X4.5 Φ	CS04060001
69	01204120	4	内六角螺栓M4X12	Socket hexagon bolt M4X12	C018401236
70	50001700	1	滚珠丝杆	Ball screw	CS25422502
71	50004810	1	丝杆安装支架A	Screw mounting bracket A	
72	01204200	4	内六角螺栓M4X20	Socket hexagon bolt M4X20	C018402036
73	00106030	1	台阶轴承 Φ6.35XΦ12.7X3.2	Bearing Φ 6.35 X 12.7 X3.2 Φ steps	CS01063501
74	50004820	1	丝杆安装支架B	Screw mounting bracket B	
75	00106030	1	台阶轴承 Φ6.35XΦ12.7X3.2	Bearing Φ 6.35 X 12.7 X3.2 Φ steps	CS01063501
76	15202950	1.25	21号空气管(白色) φ4(单位:m)	Number 21 air pipe (white) phi 4 (unit: m)	CSA6405001
77	50001670	1	联轴器组件	Coupling assembly	CS25422604
78	15202960	1.2	22号空气管(白色) φ4(单位:m)	Number 22 air pipe (white) phi 4 (unit: m)	CSA6406001
79	50004830	1	电机安装板	Motor mounting plate	
80	00506080	3	平垫圈M6(镀镍)	Flat washer M6(nickel plated)	C025060236
81	00606000	4	弹簧垫圈2-6	Spring washer 2-6	C028060246
82	01206200	3	内六角螺钉M6X20	Hexagon socket bolt M6X20	C018062036
83	00504030	4	平垫圈S4	Flat washer S4	C026040136
84	00604000	10	弹簧垫圈2-4	Spring washer 2-4	C028040246
85	01204165	4	内六角螺栓M4X16	Socket head bolt M4X16	C018401636
86	50004840	1	步进电机	Stepper motor	
87	50004850	1	电机防护罩	Motor shield	
88	00504050	4	垫圈 L4	Gasket L4	CSA5158001
89	00704100	4	十字盘头螺钉M4X10	Cross disc head screw M4X10	C062401006
90	50004860	1	动刀支架	The knife holder	
91	00504020	2	垫圈4	Washer 4	C102707002
92	01204120	2	内六角螺栓M4X12	Socket hexagon bolt M4X12	C018401236
93	00604000	2	弹簧垫圈2-4	Spring washer 2-4	C028040246
94	50004870	1	感应器安装片	Sensor mounting plate	
95	50004880	1	操作面板贴纸	Operation panel sticker	
96	10126450	1	电源指示灯	Power indicator	GSP1051612
97	10126400	1	按钮开关(五角绿色)	Push button switch (pentagon green)	
98	10126430	1	按钮开关(五角黄色)	Push button switch (yellow)	
99	10126440	1	切换开关(三角)	Toggle switch (triangle)	GSP1051611
100	00504050	2	垫圈 L4	Gasket L4	CSA5158001
101	01204200	2	内六角螺栓M4X20	Socket hexagon bolt M4X20	C018402036
102	15203110	1	触摸屏底座	Touch screen base	
103	10002109	1	工业人机界面	Industrial man-machine interface	
104	00504020	8	垫圈4	Washer 4	C102707002
105	10001175	1	新254操作面板线	New 254 operation panel line	
106	01205160	2	内六角螺栓M5X16	Hexagon socket bolt M5X16	C018501636
107	00605000	4	弹簧垫圈5	Spring washer 5	C028050246
108	10002043	1	新254调整电机感应器线	The new 254 adjusts the motor inductor wire	
109	10103140	1	尼龙线夹6N	Nylon wire clip 6N	C146202000
110	00606000	2	弹簧垫圈2-6	Spring washer 2-6	C028060246
111	00605000	1	弹簧垫圈5	Spring washer 5	C028050246
112	50104040	1	扎带4×150	Tie 4 x 150	
113	10001742	1	触摸屏连接线(线长2米)	Touch screen cable (2 m long)	

20. 送料装置/For device

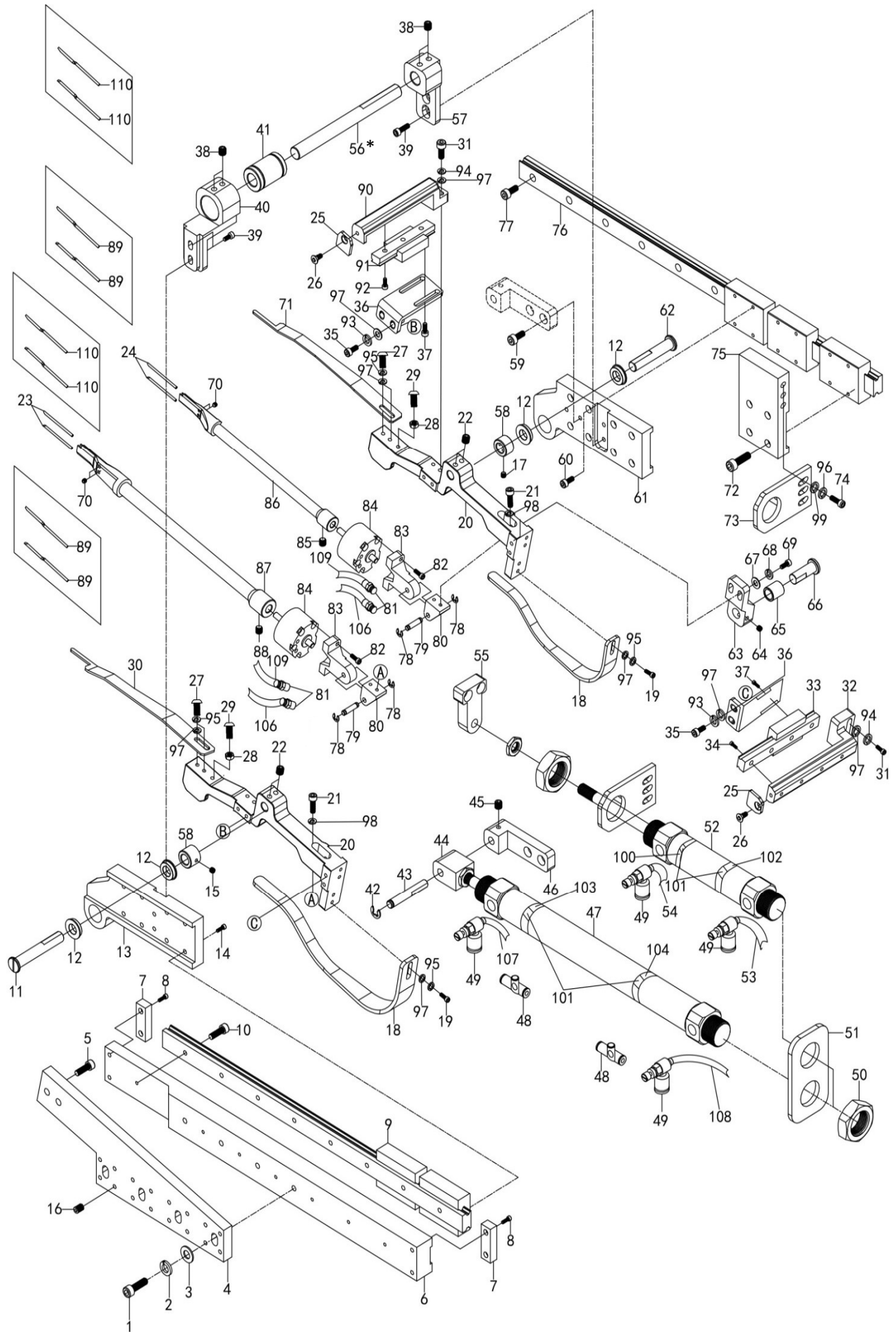

注：*表示根据不同机型使用而不同

20. 送给装置/For device

NO	零部件号	数量	零部件名称	NAME OF PARTS	老助记码
1	01206200	4	内六角螺钉M6X20	Hexagon socket bolt M6X20	C018062036
2	00606000	4	弹簧垫圈2-6	Spring washer 2-6	C028060246
3	00506080	4	平垫圈M6(镀镍)	Flat washer M6(nickel plated)	C025060236
4	50004890	1	夹料装置安装板	Clamping device mounting plate	
5	01205200	2	内六角螺栓M5X20	Hexagon socket bolt M5X20	CSP1051760
6	50004900	1	送料导轨安装板A	Feeding guide rail mounting plate A	
7	50004910	2	送料导轨挡块	Feed rail block	
8	01204085	4	内六角螺栓M4X8	Socket hexagon bolt M4X8	C018400836
9	50004920	1	送料导轨A	Feeding guide rail A	
10	01203120	8	内六角螺栓M3X12	Socket hexagon bolt M3X12	C018301236
11	50004930	1	旋转轴A	The axis of rotation. A	
12	00168800	4	R球轴承F688AZZ	R ball bearing F688AZZ	C070688850
13	50004940	1	旋转轴安装架A	Rotating shaft mounting frame A	
14	02000024	8	内六角螺栓M3×8	Inner hexagon bolt M3×8	
15	00806060	2	内紧定螺钉M6X6	Internal set screw M6X6	C012060636
16	00804080	16	内紧定螺钉M4X8	Internal set screw M4X8	CSL8040802
17	00806060	2	内紧定螺钉M6X6	Internal set screw M6X6	C012060636
18	50004950	2	弹簧片	Leaf spring	
19	01204100	4	内六角螺栓M4X10	Socket hexagon bolt M4X10	C018401036
20	50004960	2	旋转架	Rotating frame	
21	01204100	4	内六角螺栓M4X10	Socket hexagon bolt M4X10	C018401036
22	00805050	4	内紧定螺钉M5X5	Internal set screw M5X5	C012500536
23	10125410	2	送料叉针	Feeding fork needle	CSP1050526
24	10125410	2	送料叉针	Feeding fork needle	CSP1050526
25	50004980	2	滑块挡片	The slider block slice	
26	02000023	2	内六角螺栓M3×6	Inner hexagon bolt M3×6	
27	01204085	4	内六角螺栓M4X8	Socket hexagon bolt M4X8	C018400836
28	00404030	2	六角螺母M4	Hexagon nut M4	C021400306
29	01204165	2	内六角螺栓M4X16	Socket head bolt M4X16	C018401636
30	50004990	1	裤襻弹压片A	Pants loop membrane A	
31	01204165	4	内六角螺栓M4X16	Socket head bolt M4X16	C018401636
32	50005000	1	导向导轨安装架	Guide rail mounting frame	
33	50005020	1	导向导轨	Guide rail	
34	02000024	4	内六角螺栓M3×8	Inner hexagon bolt M3×8	
35	01204120	4	内六角螺栓M4X12	Socket hexagon bolt M4X12	C018401236
36	50005030	2	导向导轨安装板	Guide rail mounting plate	
37	02000023	4	内六角螺栓M3×6	Inner hexagon bolt M3×6	
38	00805050	4	内紧定螺钉M5X5	Internal set screw M5X5	C012500536
39	01204100	4	内六角螺栓M4X10	Socket hexagon bolt M4X10	C018401036
40	50005040	1	导向线性轴承安装架	Guide linear bearing mounting frame	
41	02000129	1	轴向轴承10	Axial bearing 10	CXC5780001
42	00201040	1	挡圈 E4	Retaining ring E4	C048040342
43	50005050	1	轴销C	Shaft pin C	
44	50005060	1	气缸接头C	Cylinder joint C	
45	00805050	2	内紧定螺钉M5X5	Internal set screw M5X5	C012500536
46	50005070	1	气缸接头D	Cylinder joint D	
47	50005080	1	送料气缸CM2B20-175Z	Feed cylinder cm2b20-175z	
48	13201660	3	快速排气管	Quick exhaust pipe	CSA7795001
49	15104950	4	气缸调节器	Cylinder governor	CSPF080107
50	50005110	1	气缸CDM2KB20-50AZ专用螺母	Cylinder cdm2kb20-50az special nut	
51	50005090	1	气缸连接板	Cylinder coupling plate	
52	50005100	1	送料气缸CDM2KB20-50AZ	Feed cylinder cdm2kb20-50az	
53	15202960	1.3	11号空气管(黑色) φ4单位: m	Number 11 air pipe (black) phi 4 unit: m	CSA6406001
54	15202950	1.3	12号空气管(透明) φ4单位: m	Number 12 air pipe (transparent) phi 4 unit: m	CSA6405001
55	50005120	1	气缸接头E	Cylinder joint E	
			<用于254-H/254-M>	<For 254-H/254-M>	
56	50005130	1	导向轴销	Guide shaft pin	
			<用于254-HL/254-ML>		
56	10307890		导向轴销(60-90)	Guide shaft pin(60-90)	

20. 送给装置/For device

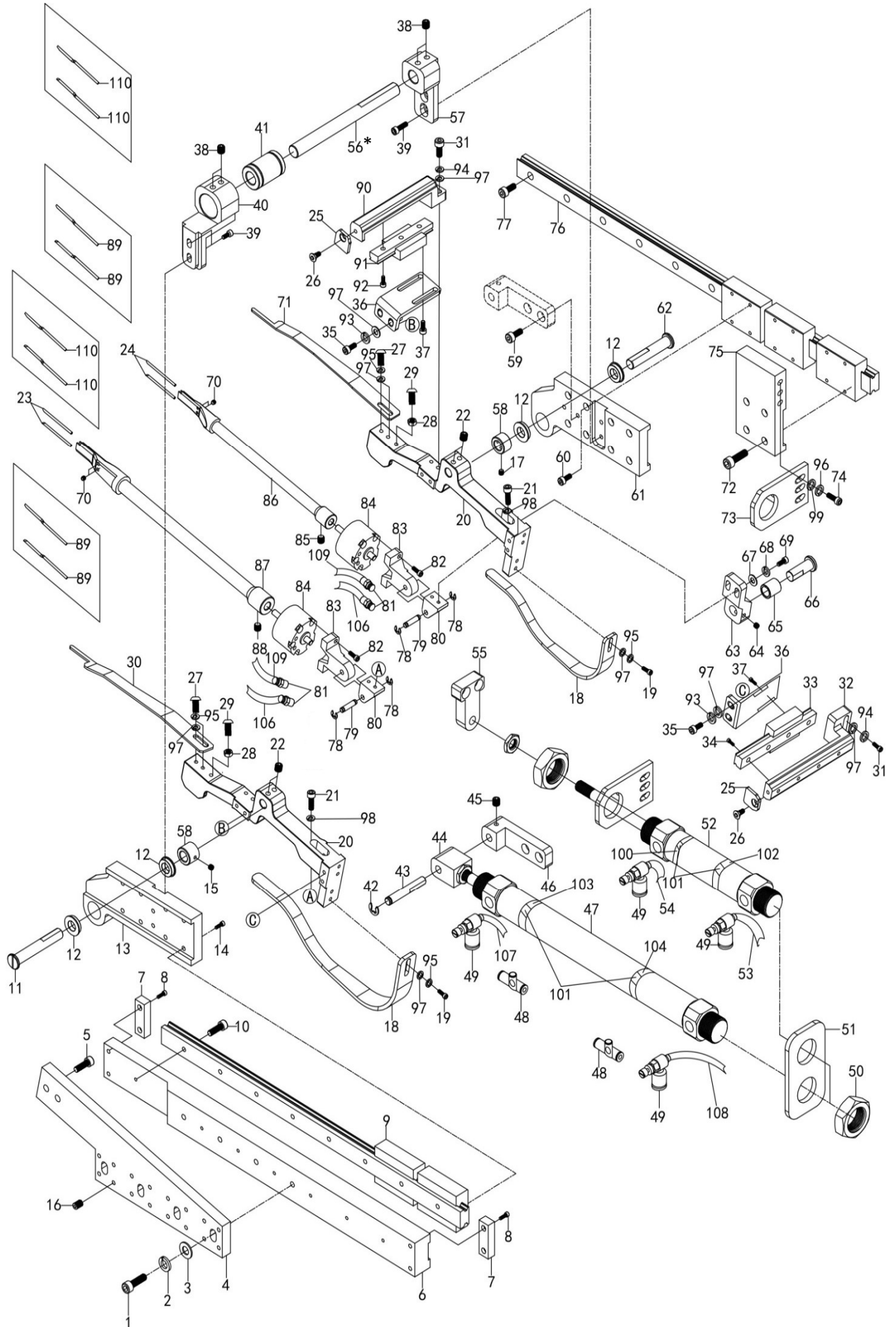

注：*表示根据不同机型使用而不同

20. 送给装置/For device

NO	零部件号	数量	零部件名称	NAME OF PARTS	老助记码
57	50005140	1	导向轴安装架	Guide shaft mounting frame	
58	50005150	2	紧圈	ring	
59	01204100	2	内六角螺栓M4X10	Socket hexagon bolt M4X10	C018401036
60	02000024	8	内六角螺栓M3×8	Inner hexagon bolt M3×8	
61	50005160	1	旋转轴安装架B	Rotating shaft mounting frame B	
62	50005170	1	旋转轴B	Axis B	
63	50005180	1	送料滚轴安装架	Feed roller mounting frame	
64	00805050	2	内紧定螺钉M5X5	Internal set screw M5X5	C012500536
65	50005390	1	送料滚轮	Feed roller	
66	50005190	1	送料滚轮轴	Feed roller shaft	
67	00504020	2	垫圈4	Washer 4	C102707002
68	00604000	2	弹簧垫圈2-4	Spring washer 2-4	C028040246
69	01204120	2	内六角螺栓M4X12	Socket hexagon bolt M4X12	C018401236
70	00803030	4	内紧定螺钉M3X3	Internal set screw m 3 3 3	C012300336
71	50005200	1	裤襟弹簧片B	Pants loop spring B	
72	02000024	4	内六角螺栓M3×8	Inner hexagon bolt M3×8	
73	50005210	1	送料气缸安装架A	Feed cylinder mounting frame A	
74	01205160	3	内六角螺栓M5X16	Hexagon socket bolt M5X16	C018501636
75	50005220	1	送料气缸安装块	Feed cylinder mounting block	
76	50005230	1	送料导轨B	Feeding guide rail B	
77	01203100	10	内六角螺栓M3X10	Socket hexagon bolt M3X10	GSP1051758
78	00201040	4	挡圈 E4	Retaining ring E4	C048040342
79	50003340	2	旋转气缸支撑板销	Rotating cylinder support plate pin	
80	50002150	2	旋转气缸支撑板	Rotate cylinder support plate	CSL3707100
81	10125440	4	旋转气缸气管接头	Rotating cylinder air pipe joint	GSP1050529
82	01204300	4	内六角螺栓M4X30	Socket hexagon bolt M4X30	GSP1051759
83	50005240	2	旋转气缸支座	Rotate cylinder support	
84	10125450	2	旋转气缸	The rotating cylinder	GSP1050530
85	00804040	1	内紧定螺钉M4X4	Internal set screw M4X4	C012400436
86	50005250	1	送料叉（后）	Feed fork (back)	
87	50005260	1	送料叉（前）	Feed fork (front)	
88	00804040	1	内紧定螺钉M4X4	Internal set screw M4X4	C012400436
89	50005270	4	送料叉（薄料备用放附件内）	Feeding fork (spare thin material in the attachment)	0
90	50005280	1	导向导轨安装架（前）	Guide guide rail mounting frame (front)	
91	50005290	1	导向导轨（前）	Guide rail (front)	
92	02000024	3	内六角螺栓M3×8	Inner hexagon bolt M3×8	
93	00604000	4	弹簧垫圈2-4	Spring washer 2-4	C028040246
94	00604000	4	弹簧垫圈2-4	Spring washer 2-4	C028040246
95	00604000	8	弹簧垫圈2-4	Spring washer 2-4	C028040246
96	00605000	3	弹簧垫圈5	Spring washer 5	C028050246
97	00504020	16	垫圈4	Washer 4	C102707002
98	00504030	4	平垫圈S4	Flat washer S4	C026040136
99	00505030	3	垫圈M5	Gasket M5	C146354002
100	10002035	1	新254插料后感应器线X21	The new 254 inserts the material after the	
101	15104770	4	感应器安装软片	Sensor installation film	GSPF080106
102	10002034	1	新254插料前感应器线X20	New 254 plug - in before inductor wire X20	
103	10002036	1	新254送料前感应器线X33	The new 254 sensor wire X33 before feeding	
104	10002037	1	新254送料后感应器线X34	New 254 post feed inductor wire X34	
105	50104040	2	扎带 4X150（黑色）	Strap 4X150 (black)	
106	15202960	4. 2	18号空气管（透明）φ4单位：m	Number 18 air pipe (transparent) phi 4 unit: m	CSA6406001
107	15202950	1. 4	19号空气管（透明）φ4单位：m	Number 19 air pipe (transparent) phi 4 unit: m	CSA6405001
108	15202960	1. 35	20号空气管（透明）φ4单位：m	Number 20 air pipe (transparent) phi 4 unit: m	CSA6406001
109	15202950	4. 2	17号空气管（透明）φ4单位：m	Number 17 air pipe (transparent) phi 4	
110	50005300	4	送料叉（厚料备用放附件内）	Feeding fork (thick material should be put	

21. 台板组件/Platen device

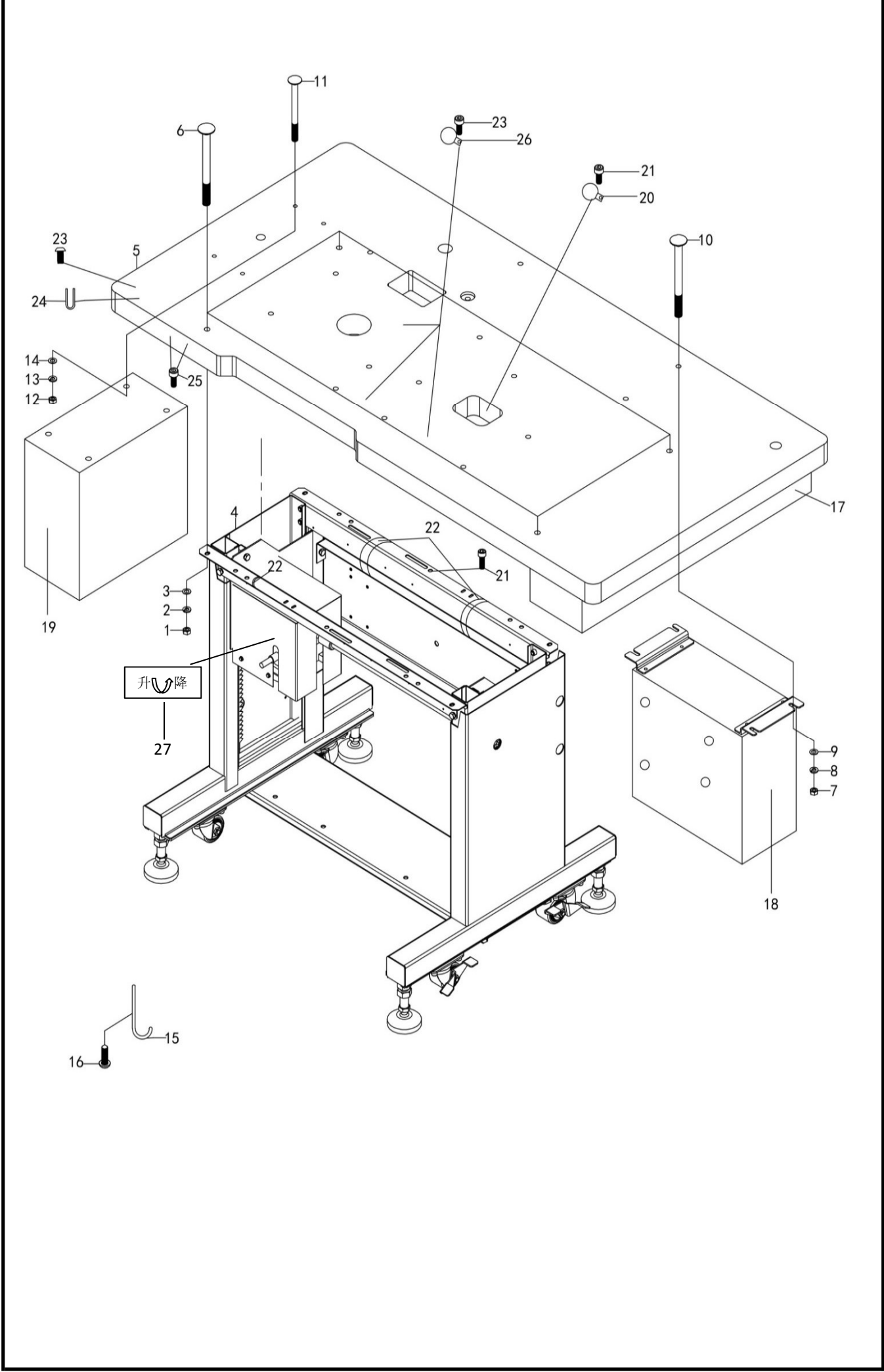

21. 台板组件/Platen device

NO	零部件号	数量	零部件名称	NAME OF PARTS	老助记码
1	00408060	4	六角螺母 M8 (厚6.5mm)	Hexagon nut M8(6.5mm thick)	C021080106
2	00608001	4	弹簧垫圈8	Spring washer 8	CSP1051756
3	00508070	4	平垫圈 L8	Flat washer L8	C025080336
4	50003220	1	254的升降台板支架	254 lifting platform bracket	
5	50005310	1	254新款双针订襟机台板	254 new double stitch loop machine plate	
6	01808600	4	方颈头螺栓M8X60	Square neck bolt M8X60	CS36007001
7	00408060	4	六角螺母 M8 (厚6.5mm)	Hexagon nut M8(6.5mm thick)	C021080106
8	00608001	4	弹簧垫圈8	Spring washer 8	CSP1051756
9	00508070	4	平垫圈 L8	Flat washer L8	C025080336
10	01808600	4	方颈头螺栓M8X60	Square neck bolt M8X60	CS36007001
11	01806600	4	大半圆头方颈螺栓M6X60	Large half-round head square neck bolt M6X60	C119755001
12	00406050	4	螺母M6	Nut M6	C021060106
13	00606000	4	弹簧垫圈2-6	Spring washer 2-6	C028060246
14	00506070	4	平垫圈L6	Flat washer L6	C025060336
15	15105850	1	气枪挂钩	Air gun hook	
16	01504085	4	十字盘头带垫片螺钉M4X8DB	Cross disc head with washer screw M4X8DB	CSP4303103
17	50005330	1	254塑料抽屉	254 plastic drawer	
18	10003081	1	254电控箱组件	254 electrical cabinet components	
19	50005350	1	PLC电控箱	PLC electrical cabinet	
20	13206130	1	电线夹24N	Wire clip 24 n	C158581000
21	02000157	3	圆头木螺钉M4.5X20	Round head wood screw m4.5x20	C0B0452006
22	50104040	2	扎带4×150	Tie 4 x 150	
23	02000157	6	圆头木螺钉M4.5X20	Round head wood screw m4.5x20	C0B0452006
24	10103670	18	U形卡钉10X20	U-shaped nail 10X20	C200190001
25	01735165	2	木螺钉M3.5X16	Wood screw M3.5 X16	
26	10103170	4	挂钩NK-18N	Hook NK - 18 n	CS11817000
27	50006870	1	指示贴 (升降)	Indicator post (lifting)	

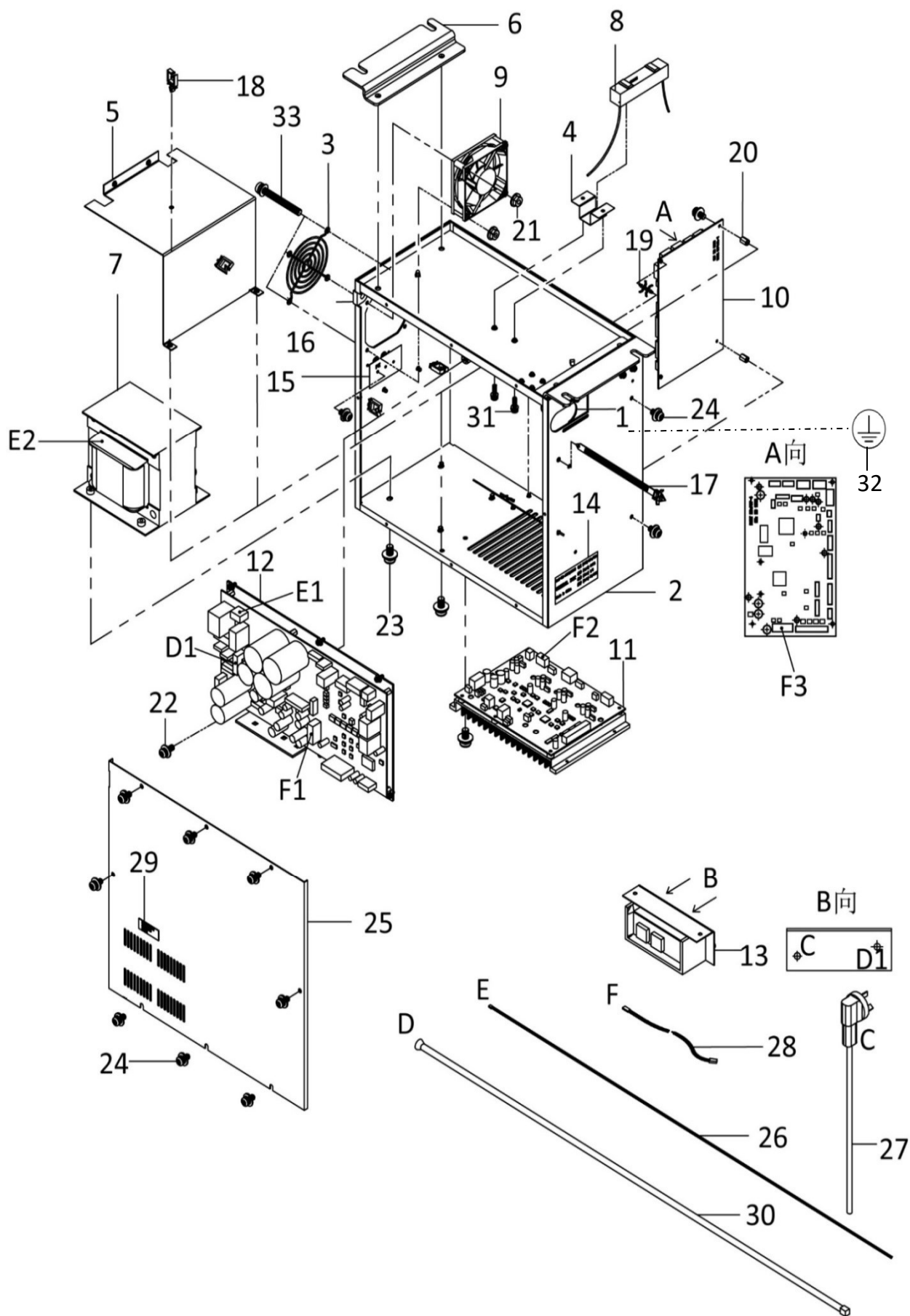

22. 控制箱装置/ Control box mechanism

NO	零部件号	数量	零部件名称	NAME OF PARTS	老助记码
1	10102820	1	电线护板	The wire guard	A0114038Y2
2	15202780	1	电控箱体	Electric control cabinet	D0117041Y2
3	10103020	1	风扇挡板	Fan damper	CSA3107100
4	10102830	1	电阻护罩	Resistance shield	GSP4303115
5	10102860	1	变压器护罩	Transformer shield	GSP4303116
6	15202760	2	电控箱安装支架	Electric cabinet mounting bracket	GSP1313902
7	10001179	1	变压器220V	Transformer 220 v	
8	10001181	1	水泥电阻	Cement resistance	
9	10001187	1	电风扇	Electric fan	
10	10002049	1	驱动板430	Driven plate 430	
11	10002056	1	CPU板311G	CPU board 311 g	
12	10002050	1	电源板	The power supply board	
13	10103040	1	电源开关	The power switch	GSP4303501
14	10104480	1	220V商标	220 v trademark	GSP4305802
15	10104470	1	PE商标	PE brand	GSP4305801
16	10102960	1	线夹	Wire clip	GSP4303131
17	10102950	2	尼龙扎带 CFS-165PT	Nylon tie cfs-165pt	GSP4303130
18	10102920	8	线夹SQ-1	Clamp SQ - 1	GSP4303124
19	10102970	2	PC板隔离柱HFJ-10A	PC board isolation column hfj-10a	GSP4303132
20	10105080	2	六角螺母M4X10	Hexagonal nut M4X10	GSP4303106
21	00404040	4	法兰螺母M4	Flange nut M4	CSA3107200
22	01504100	10	十字盘头螺钉M4X10	Cross disc head screw M4X10	GSP4303731
23	01505100	4	十字盘头螺钉M5X10	Cross pan head screw M5X10	GSP4303104
24	01504085	26	十字盘头螺钉M4X8	Cross disc head screw M4X8	GSP4303103
25	10102870	1	电控箱盖	Electric cabinet cover	A0114042Y2
26	10001003	1	变压器接头线	Transformer connector	
27	10001007	1	开关电源线, 带三角插座	Switch power cord with triangular socket	
28	10001005	1	电源连接线	Power connection	
29	10104490	1	电控箱警告标识	Warning label of electric control box	GSP4305803
30	10002014	1	开关电源线	Switch the power cord	
31	01503100	2	十字盘头带垫片螺钉M3×10DB	M3×10DB cross disc head with washer screw	GSP4303108
32	10105240	1	接地标记	Grounding mark	CS37060001
33	01504350	4	螺钉(带垫圈)M4X35DA	Screw (with washer)M4X35DA	COA4403506

23. 电控箱装置/Electric cabinet unit

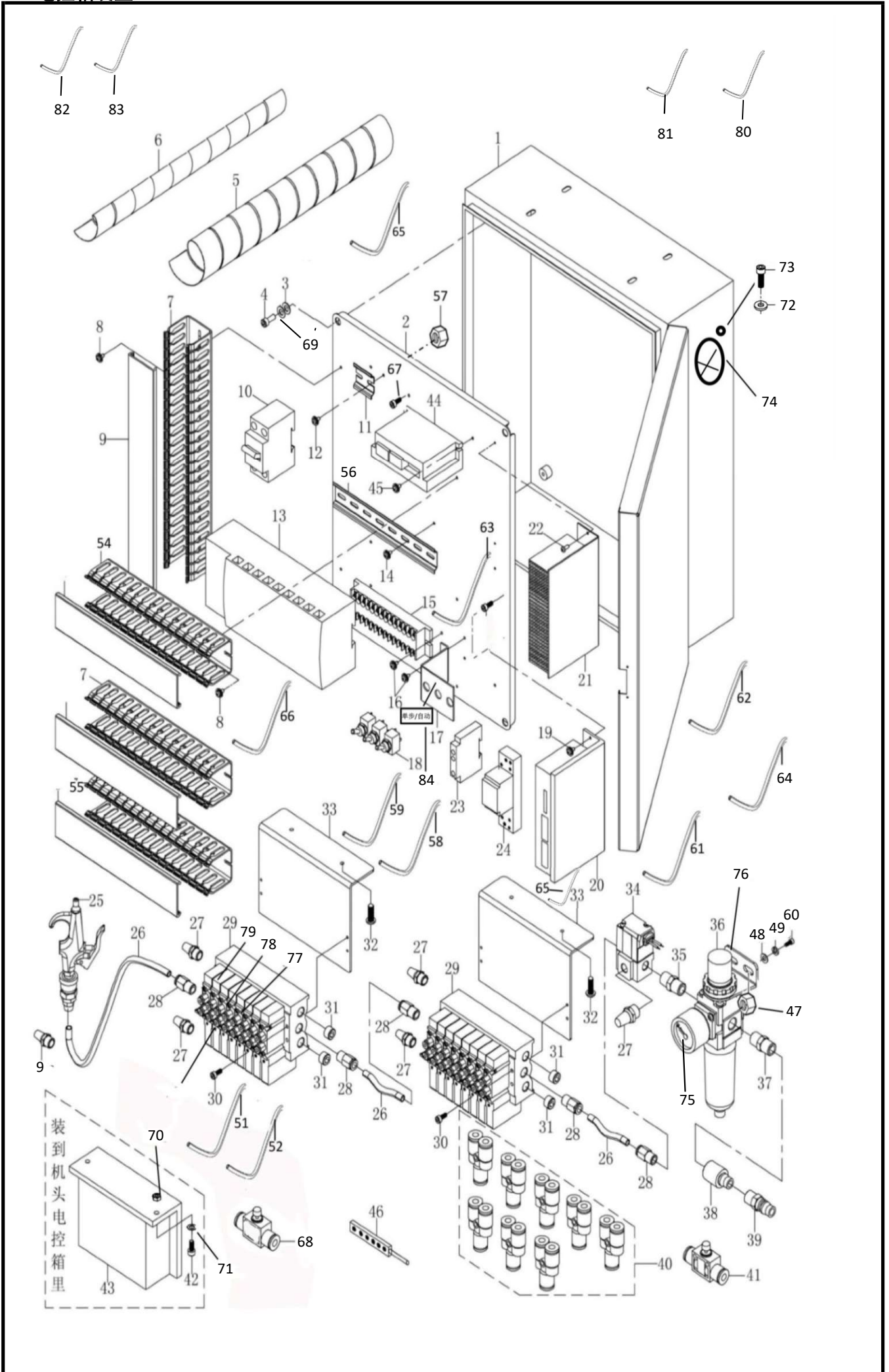

23. 电控箱装置/Electric cabinet unit

NO	零部件号	数量	零部件名称	NAME OF PARTS	老助记码
1	50005350	1	PLC电控箱	PLC electrical cabinet	
2	15103500	1	电器安装板	Electrical installation plate	
3	00506080	4	平垫圈M6	Flat washer M6	C025060236
4	01206120	4	内六角螺栓M6X12	Hexagon socket bolt M6X12	C018061236
5	15501430	1	螺旋管线650S	Screw 650S	CSA8661001
6	13201490	1	螺旋卷线 Φ10	Spiral reel Φ10	GSA5688101
7	10369720	0.41	线槽30X50 (单位: m)	Line slot 30X50 (unit: m)	
8	01504105	8	十字盘头螺钉(带垫圈)M4X10DA	Cross disc head screw (with washer)M4X10DA	GSA3025001
9	15504070	1	气枪连接气管接头	Air gun to air pipe joint	
10	10126510	1	电源开关(控开6A 红)	Power switch (control 6A red)	GSP1051616
11	10126480	3	PLC安装支架	PLC mounting bracket	
12	01504105	4	十字盘头螺钉(带垫圈)M4X10DA	Cross disc head screw (with washer)M4X10DA	GSA3025001
13	10126490	1	汇川PLC	Inovance PLC	GSA5135101
14	01504105	2	十字盘头螺钉(带垫圈)M4X10DA	Cross disc head screw (with washer)M4X10DA	GSA3025001
15	10126520	1	接线座	socket	GSP1051617
16	01504105	2	十字盘头螺钉(带垫圈)M4X10DA	Cross disc head screw (with washer)M4X10DA	GSA3025001
17	10126330	1	切换开关安装板	Switch mounting panel	GSP1051607
18	10126440	3	切换开关(三角)	Toggle switch (triangle)	GSP1051611
19	01504105	3	十字盘头螺钉(带垫圈)M4X10DA	Cross disc head screw (with washer)M4X10DA	GSA3025001
20	50005380	1	驱动器	drive	
21	15105190	1	电源开关S8FS-C15024(24V)	Power switch s8fs-c15024 (24V)	GSPF081725
22	01504105	2	十字盘头螺钉(带垫圈)M4X10DA	Cross disc head screw (with washer)M4X10DA	GSA3025001
23	10001235	1	欧姆龙继电器底座 PYF08A-E	Omron relay base pyf08a-e	
24	10001201	1	欧姆龙继电器MY2N-GS DC24V	The omron relay my2n-gs DC24V	
25	15504050	1	气枪(特种机专用)	Air gun (for special machines)	
26	15504060	1	气枪连接气管	The air gun is connected to the air pipe	
27	10126650	3	消声器	muffler	GSP1051634
28	10126560	3	气管接头 Φ8	Tracheal joint Φ8	
29	50005360	1	电磁阀板(15联)	Electromagnetic valve plate (15 sets)	
30	01204250	1	内六角螺栓M4X25	Socket hexagon bolt M4X25	C018402536
31	15202930	2	盖1/2	Cover 1/2	
32	02000157	4	圆头木螺钉M4.5X20	Round head wood screw m4.5x20	C0B0452006
33	50005370	2	阀安装板	Valve mounting plate	
34	15508860	1	气缸阀VT307E-5G1-02	The cylinder valve VT307E - 5 g1-02	
35	15202920	1	管接头	Pipe joint	CS09228000
36	15202880	1	过滤器 AW20-02G	G filter AW20-02G	GSA5282001
37	15202920	1	管接头	Pipe joint	CS09228000
38	15502710	1	手滑阀	Hand slide valve	
39	10126670	1	快速接头	Quick connector	GSP1051663
40	10126640	10	气管接头(三通)	Air pipe connector (tee)	GSP1051633
41	10126570	3	废料吹气调压阀	Waste gas regulating valve	GSP1051622
42	01204140	2	内六角螺栓M4X14	Socket hexagon bolt M4X14	C018401436
43	50005380	1	驱动器	drive	
44	15203090	1	触摸屏前盖	Touch screen front cover	
45	01504105	2	十字盘头螺钉(带垫圈)M4X10DA	Cross disc head screw (with washer)M4X10DA	GSA3025001
46	15501460	1	缝纫机用LED灯(2M)	LED lamp for sewing machine (2M)	
47	00405450	2	六角螺母 M5	Hexagon nut M5	C021500216
48	00505030	2	垫圈M5	Gasket M5	C146354002
49	00605000	2	弹簧垫圈5	Spring washer 5	C028050246
50	13205580	3	插销4	Pin 4	GSA7033001
51	10001057	1	PLC与电磁阀连接线	Connect PLC with solenoid valve	
52	10001015	1	PLC与气缸连线	PLC is connected to cylinder	
53	10369720	0.26	线槽30X50 (单位: m)	Line slot 30X50 (unit: m)	
54	10369720	0.26	线槽30X50 (单位: m)	Line slot 30X50 (unit: m)	
55	10369720	0.26	线槽30X50 (单位: m)	Line slot 30X50 (unit: m)	
56	10126480	0.25	PLC安装支架(单位: m)	PLC mounting bracket (unit: m)	
57	00404030	14	六角螺母M4	Hexagon nut M4	C021400306
58	10001173	1	新254切换开关线X04	The new 254 switch line X04	
59	10001174	1	新254角度传感器线	The new 254 Angle sensor line	
60	01205160	2	内六角螺栓M5X16	Hexagon socket bolt M5X16	C018501636

23. 电控箱装置/Electric cabinet unit

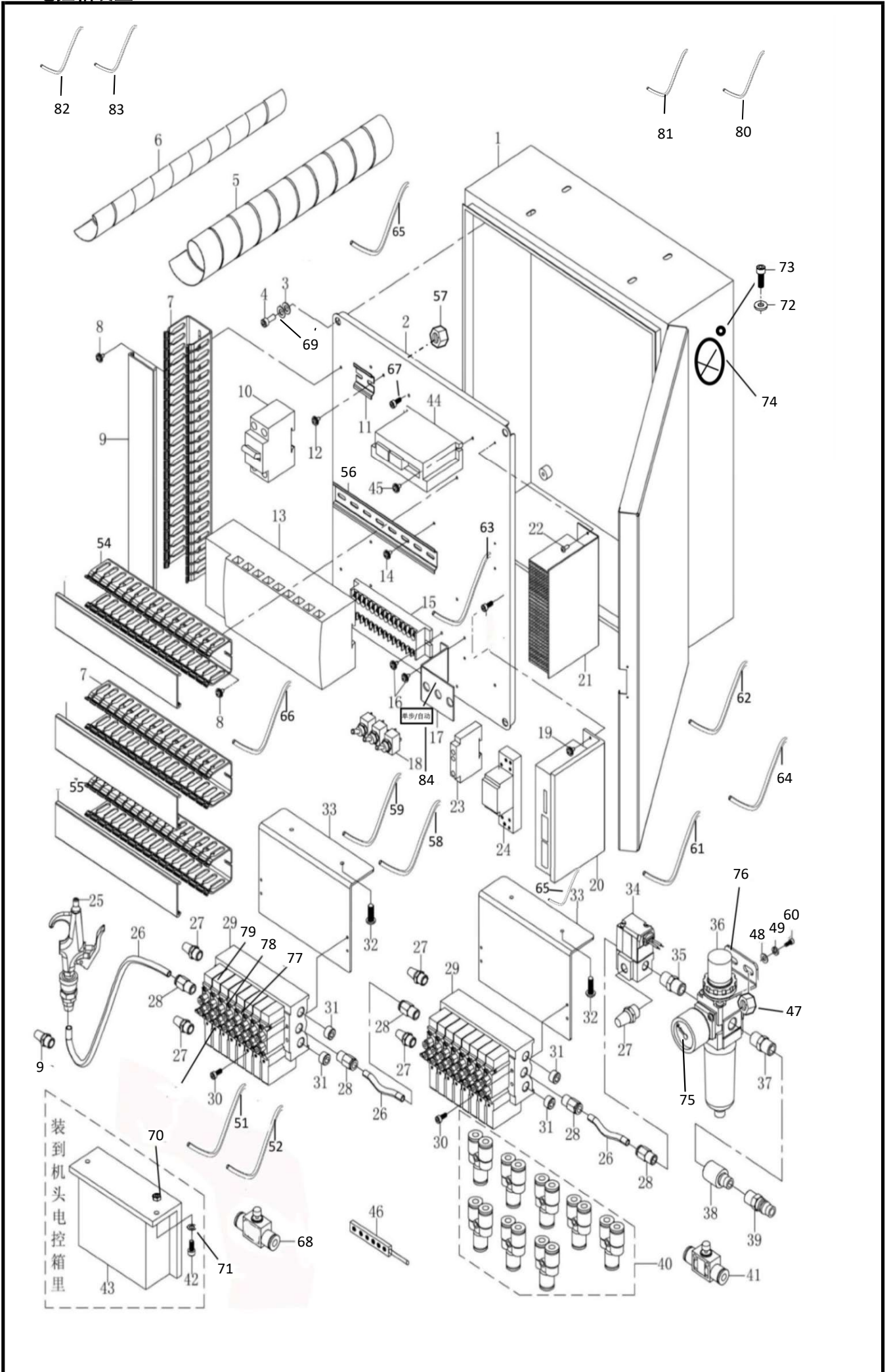

23. 电控箱装置/Electric cabinet unit

NO	零部件号	数量	零部件名称	NAME OF PARTS	老助记码
61	10001027	1	开关电源线	Switch the power cord	
62	10001024	1	开关电源与电源连线	Switch power and power connection	
63	10001023	3	PLC中COM的跳线	The jumper of COM in PLC	
64	10001016	1	PLC与电源连线	PLC is connected to power supply	
65	10001026	2	PLC与步进驱动器连接线	Connect the PLC with the stepping driver	
66	10001014	1	PLC中COM与N24连接线	COM and N24 connection line in PLC	
67	13104070	6	定位螺钉外六角	Outer hexagon of setting screw	
68	13201660	3	快速排气管	Quick exhaust pipe	GSA7795001
69	00606000	2	弹簧垫圈2-6	Spring washer 2-6	GS22061602
70	00404030	2	六角螺母M4	Hexagon nut M4	G021400306
71	00504020	2	垫圈4	Washer 4	G102707002
72	00404040	4	法兰六角螺母M4	Flange hexagon nut M4	GSA3107200
73	01504350	4	十字盘头螺钉(带垫圈)M4X35DA	Cross disc head screw (with washer)M4X35DA	G0A4403506
74	10001187	1	电风扇AD0824	Electric fan AD0824	
75	50003270	1	压力表GP46-10-01L5-X201	Pressure gauge GP46-10-01 15 - X201	GSL4900100
76	15202890	1	单体支架(带螺母) AR22P-270S/2	Single bracket (with nut) ar22p-270/260s	
77	15507760	28	手拉阀接头B	Hand pull valve connector B	
78	10126550	2	气管接头 Φ6	Tracheal joint Φ6	GSP1051620
79	15202810	15	电磁阀	Solenoid valve	GS39116100
80	10002047	1	新254联机线Y06-Y07	New 254 line Y06-Y07	
81	10002046	1	新254驱动器信号线	New 254 drive signal line	
82	10002045	1	新254主板P25线	The new 254 motherboard P25 line	
83	10002044	1	新254触摸屏连接线X30-X32	The new 254 touchscreen cable x30-x32	
84	10443830	1	单步/自动指示贴	One step/auto indicator	

24. 附件/Accessories

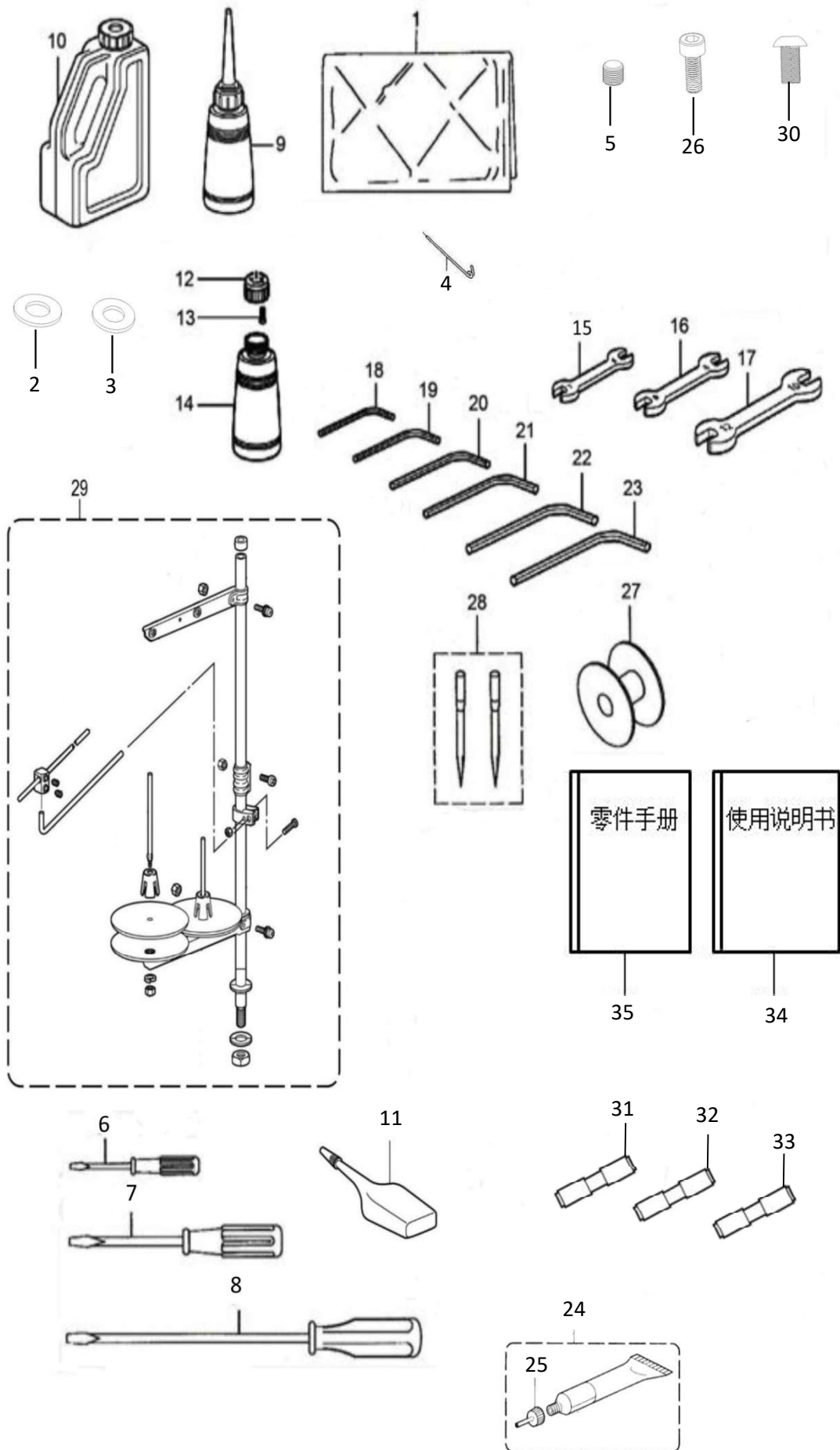

24. 附件/Accessories

NO	零部件号	数量	零部件名称	NAME OF PARTS	老助记码
1	15501660	1	3020机头罩	3020 the nose mask	
2	00506020	1	垫片0.2	Gasket 0.2	
3	00506030	1	垫片0.3	Gasket 0.3	
4	50000190	2	扫线钩	Sweep line hook	
5	00803030	4	内紧定螺钉M3X3	Internal set screw m 3 3 3	
6	10103530	1	小起子1.9X52	A small screwdriver 1.9 X52	C142443001
7	10103540	1	起子3.4X70	Screwdriver 3.4 X70	C118837001
8	10103550	1	起子5.5X190	Screwdriver 5.5 X190	C101572101
9	10103480	1	油壶组件	Oil can component	C114483002
10	10103490	1	油罐组件	Tank components	
11	10103800	1	硅油	Silicone oil	
12	10103410	1	废油回收壶盖	Waste oil recycling lid	C154467001
13	00703080	2	十字盘头螺钉M3X8	Cross disc head screw M3X8	C062300816
14	10103430	1	油壶	Oil can	C114486002
15	10103560	1	开口扳手6X7	Open end wrench 6X7	C107779001
16	10103570	1	双头扳手8X9	Double end wrench 8X9	C100887001
17	10103580	1	扳手10X12	10 x12 wrench	C107780001
18	10103590	1	内六角扳手1.5	Socket wrench 1.5	CS07783001
19	10103600	1	内六角扳手2	Socket wrench 2	C142002001
20	10103610	1	内六角扳手2.5	Socket wrench 2.5	C154125001
21	10103620	1	内六角扳手3	Socket wrench 3	C142721001
22	10103630	1	内六角扳手4	Socket wrench 4	C118064001
23	10103640	1	内六角扳手5	Socket wrench 5	C150335001
24	10103780	1	润滑脂壳	Grease shell	
25	10103790	1	润滑脂注入口	Grease filling port	
26	02000032	4	内六角螺栓M2.5X5	Hexagon socket bolt m2.5x5	
27	15202320	5	梭芯	The bobbin	CS44633001
28	10100430	4	机针19#	19 # machine needle	CS37928019
29	13206050	1	线架组件3DRTHF	Wire frame assembly 3DRTHF	
30	01904080	4	一字平头螺钉M4X8	Flat head screw M4X8	
31	10001761	1	15A保险管	15 a insurance tube	
32	10001762	1	6A保险管	6 a insurance tube	
33	10001763	1	3A保险管	3 a insurance tube	
34	50003360	1	254说明书	254 specifications	
35	50003350	1	254零件手册	254 parts manual	